

## **HAYNES, SARAH CATHERINE**

### Birth

February 6, 1839 in  
Shippenville, Clarion  
Co., Pennsylvania

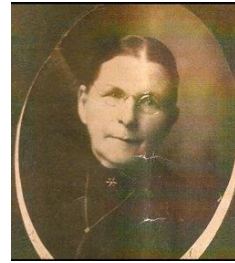

### Death

May 14, 1923 in Linn Twp.,  
Warren Co., Iowa at  
age 84yr 3mo 8da

Standard Certificate of Death  
Warren Co., Iowa  
91-322

Sarah Catherine Haynes  
Residence: Cumming, Iowa  
Place of death: Linn Twp., Warren Co., Iowa  
Date of birth: February 6, 1839 in Pennsylvania  
Date of death: May 14, 1923  
Cause of death: Uric acid poison  
Age: 84yr 3mo 8da  
Widowed  
Spouse: Sylvester Haynes  
Father: William Shiffer, born in Pennsylvania  
Mother: Catherine Near, born in Germany  
Informer: I. W. Haynes, Cumming, Iowa  
Funeral Home: Dunn's  
Place of burial: Orillia Cemetery, Orillia, Iowa on May 17, 1923  
Physician: A. L. Cochran, Cumming, Iowa

### Cause of death

Uric acid poisoning

### Cemetery Lot

Buried on Lot 32  
Lot was purchased by Sylvester Haynes on June 16, 1880

### Maiden Name

Shiffer

## Father

William Shiffer – born Sep 20, 1810 in Centre Co., Pennsylvania  
died Aug 2, 1889 at Bow Creek, Rooks Co., Kansas  
Married Catherine in Shippenville, Clarion Co., Pennsylvania

## Mother

Catherine Elizabeth Near – born June 6, 1812 in Hesse, Germany  
died Nov 12, 1892 in Kendall Co., Illinois

## Marriage

Illinois, Marriage Index, 1860-1920

Sarah C. Sheffer

Date of Marriage: February 5, 1861

Place of Marriage: Will Co., Illinois

Spouse: Sylvester Haynes

## Census

1840 – Elk Twp., Venango Co., Pennsylvania

1850 – Porter Twp., Clarion Co., Pennsylvania, Page 117A; Sep 7, 1850  
Dwelling ?626; Family 1664

Shafer, William	40	Miller	PA
		Real estate, \$600	
Catharine	38		
John	16	laborer	
Lewis	14		
Mary	12		
<b>Sarah</b>	<b>11</b>		
Soloman	09		
Robert	07		
William	05		
Rebecca	04		
Priscilla	01		

1860 – Lockport, Will Co., Illinois; June 18, 1860; Page 52, Post Office, Lockport  
Dwelling 486; Family 424

Shiffer, William	49	farmer	PA
		Value personal \$450	
Catherine E.	48		Germany

Lewis	24	farmer	PA
<b>Sarah C</b>	<b>21</b>		<b>PA</b>
Solomon	18		PA
Robert	16		PA
William	14		PA
Rebecca F.	12		PA
Percilla J.	10		PA
Simon	08		PA
Charles	05		PA
Livinia	03		PA

1870 – Boone Twp., Dallas Co., IA; Page 533

Dwelling 23; Family 23

Haines, Sylvester	30	farm labor	IL
<b>Sarah</b>	<b>31</b>		<b>PA</b>
William	08		IL
Mary	07		IL
Edward	06		IL
Burton	04		IL
Shiffer, Jane	21		PA
Graves, Harrison	29	farm labor	IN

1880 – Linn Twp., Warren Co., IA; ED228; Page 297C; July 21, 1880

Dwelling 352; Family 364

Haynes, Sylvester	41	farmer	IL	---	---
<b>Sarah</b>	<b>41</b>		<b>PA</b>	<b>PA</b>	<b>GER</b>
Irwin	18		IL	IL	PA
Mary	16		IL	IL	PA
Edward	14		IL	IL	PA
Fred	08		IA	IL	PA
Effie J.	06		IA	IL	PA
Edie	04		IA	IL	PA
Clarence	01		IA	IL	PA

1885 – No census in Linn Twp., Warren Co., IA in 1885

1895 – Linn Twp., Warren Co., IA; Line 61

Haynes, Sylvester	55		IL
<b>Sarah</b>	<b>56</b>		<b>PA</b>
Irwin	31		IL
Mary	29		IL
Fred	21		IA
Effie	19		Warren Co., IA
Edith	17		Warren Co., IA
Clarence	15		Warren Co., IA
Maurice	10		Warren Co., IA

1900 – Linn Twp., Warren Co., IA; ED 138; Page 10; June 22, 1900  
 Dwelling 209; Family 211

Haynes, Sylvester	60	farming – Married 37 years Born February 1840	IL	___	IL
<b>Sarah C.</b>	<b>61</b>	<b>7 children, 6 living Born February 1839</b>	<b>PA</b>	<b>PA</b>	<b>GER</b>
Mary E.	37	Born March 1863	IL	IL	PA
Effie J.	25	school teacher Born September 1874	IA	IL	PA
Frederick	27	married 2 yrs. Born March 1873	IA	IL	PA
Edith	23	school teacher Born February 1877	IA	IL	PA
Clarence	21	Born April 1879	IA	IL	PA
Morris	16	Born August 1883	IA	IL	PA
Edna	21	dau-in-law – married 2 years Born January 1879	IA	IA	IA
Patterson, Robert	23	farm labor Born March 11877	IA	OH	OH
Van Hyning, James	30	farm labor Born May 1870	IA	PA	PA
Van Hyning, James	30	farm labor	IA	PA	PA

1905 – Linn Twp., Warren Co., IA; Post Office, Cumming, IA;  
 Card #165

<b>Haynes, Sarah C.</b>	<b>66</b>		<b>PA</b>	<b>PA</b>	<b>GER</b>
-------------------------	-----------	--	-----------	-----------	------------

1910 – Linn Twp., Warren Co., IA; ED212; Page 8B; April 28, 1910  
 Dwelling 106; Family 107

Haynes, Sarah C	71	Wd 9 children, 8 living	PA	PA	GER
Edward G.	46	carpenter	IL	IA	PA
Vanhyning, James	35	boarder-carpenter	IA	OH	IA

1915 –

1920 – Linn Twp., Warren Co., IA; ED 218; Page 6B; January 14, 1920  
 Dwelling 167; Family 169

<b>Haynes, Sarah C.</b>	<b>80</b>	<b>Wd</b>	<b>IL</b>	<b>PA</b>	<b>GER</b>
Edd G.	54	son carpenter	IA	IL	IL

Death Record; Book 4; 1921-1934

Clerk's Office, Indianola, Warren Co., IA

Haynes, Sarah Catherine; born in PA; died May 14, 1923 in Linn Twp., Warren Co., IA of uric acid poison; age 84yr 3mo 8da; buried May 17, 1923 in Pleasant Ridge Cemetery, Orilla, Linn Twp., Warren Co., IA; widow; father was William Shiffer; Dunn's was the funeral home; physician was A. L. Cochran.

\*\*\*\*\*

Funeral Home

Dunn's Funeral Home Records

Haynes, Sarah Catherine, residence, Cumming, Iowa; born February 6, 1839 in PA; died May 15, 1923 at residence; age 84yr 3mo 8da; cause of death was Uric Acid Poison; widow; buried in Pleasant Ridge Cemetery, Orilla, Warren Co., Iowa; father was William Shiffer, born in PA; mother was Catherine Near, born in Germany; Informer was I. W. Haynes.