

SOUTH DAKOTA, MARRIAGES, 1905-2013

June 3, 1908

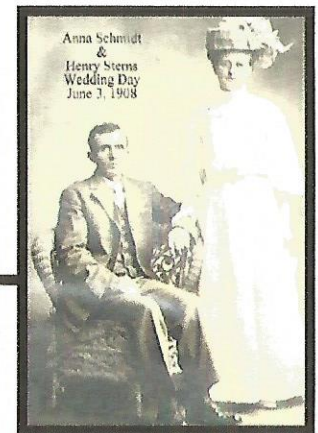

DATE OF ENTRY			NAME	HUSBAND			BACHELOR WIDOWER DIVORCED	NAME	
Year, 19...	Month	Day		RESIDENCE	Age	Nationality			
Number			Postoffice	County	Yrs				
11825	May	16	Erwin, Larson	Beresford	Lincoln	22	Swede	Bachelor	Arnie Johnson
			George A. Larson	Baltimore	Montgomery	24	Am.	"	Betha C. Fells
			Edwin P. Kart	Herringsburg	Lincoln	22	"	"	Angeline C. Redding
			Edwin H. ...	Bradwater	M. Cook	25	"	"	Ida Marcus
			Henry Stern	Hudson	Lincoln	25	"	"	Anna Schmidt
11840			W. R. ...	Dawning	Mont.	25	"	"	Florence R. ...

W I F E				Name of Clergyman or Officer Officiating	Official Character	Where Solemnized		Date of Marriage			
RESIDENCE	Age	Nationality	MAIDEN WIDOW DIVORCED			Postoffice	County	Year, 1908	Month	Day	Day
Postoffice	County	Yrs									
Beresford	Lincoln	23	Swede	Maiden	J. E. Solem	Justice	Canton	Lincoln	May	1	4
500 Falls	Mitchell	24	Am.	Divorced	W. Forrest	Judge	"	"	June	2	1
Herringsburg	Lincoln	22	"	Maiden	E. S. Wilcox	Minister	Herringsburg	"	"	1	3
Bradwater	M. Cook	25	"	"	G. S. ...	"	Canton	"	May	11	3
George	Lin.	23	"	"	W. Forrest	Judge	"	"	June	3	3
Canton	Lincoln	23	"	"	George Wilcox	Minister	"	"	"	"	"

Source Information: Ancestry.com Database:
South Dakota, Marriages, 1905-2013