CEMETERY: DUPONT CEMETERY
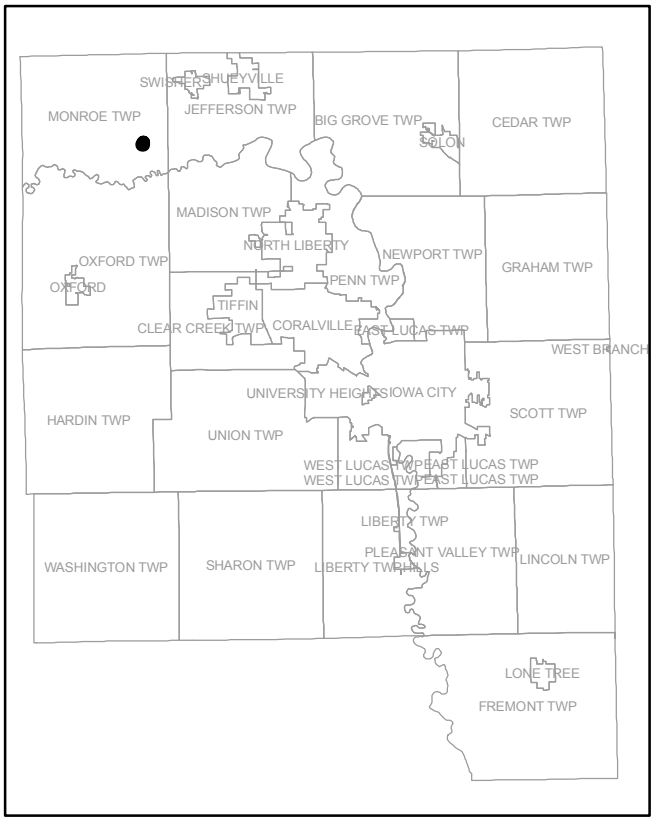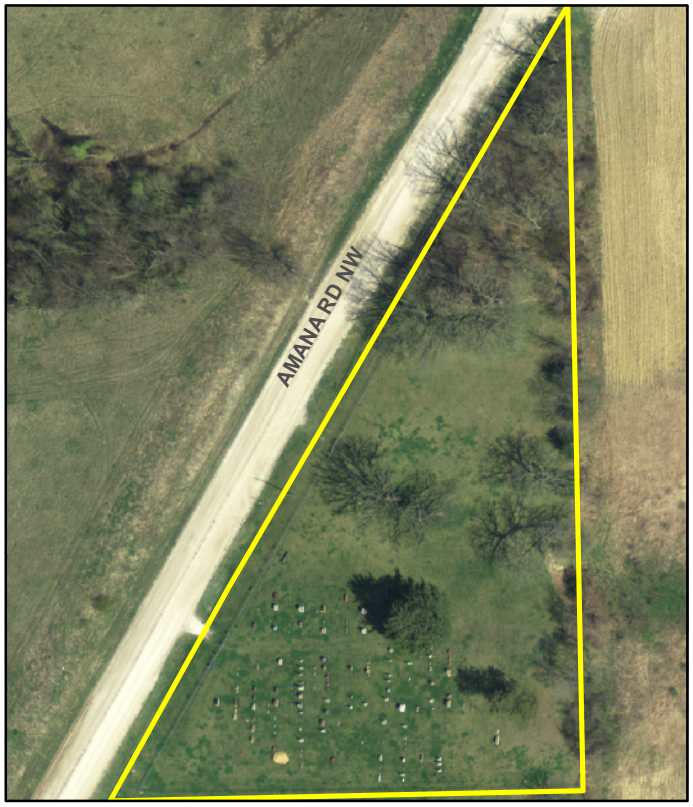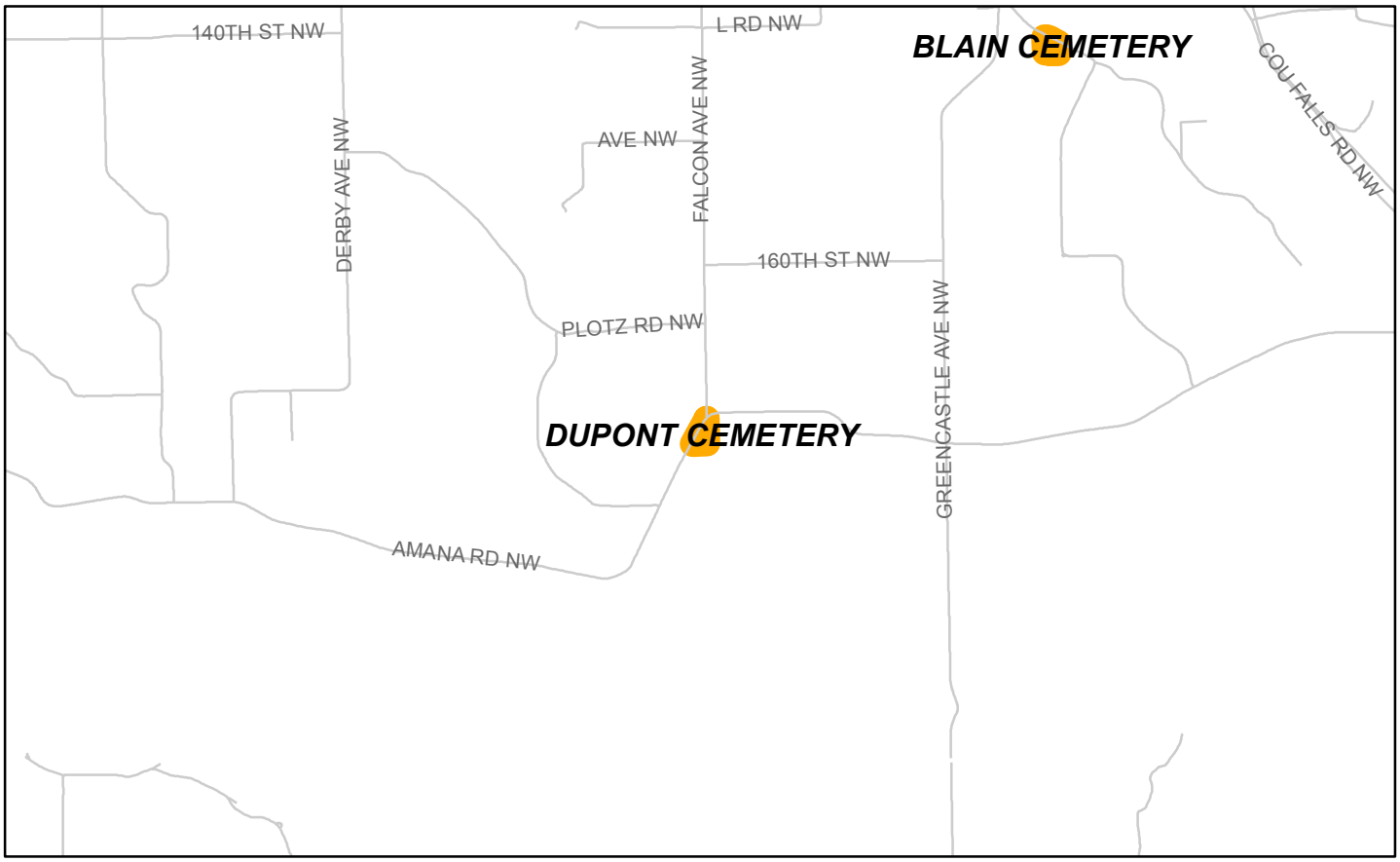
ADDRESS: AMANA RD NW NEAR FALCON AVE
CITY: SWISHER
STATE: IOWA
COUNTY: JOHNSON COUNTY