

Zechariah Wesson

Circa 1830-1840

June 7, 1753

Jeremiah Wesson

Wm Weston

Abner Wesson

February 19, 1733/4

The Wessons

Rev. Clarence Weston

1872 - 1940

Biography

Clinton, Iowa

John Weston

March 6, 1807

Mary Weston

Lucy Weston

Eph^m Weston

Circa 1850's

May 11, 1725

October 10, 1745

John Wesson

July 12, 1729

Samuel Wesson

Benjⁿ Wesson

Circa 1960

Caroline Weston Inman Robinson

James Wesson

July 10, 1797

Stephen Weston

May 11, 1725

Nathan Weston

March 31, 1792

Sarah Wesson

Charles Weston



Know all Men by these
Presents,

The Westons

Immigrant John Weston (1628-1723)

Birkshire England to Salem & Reading Massachusetts

Ensign John Weston (1661-1719)

Reading Massachusetts

Ensign Timothy Wesson (1704-after 1768)

Reading & Lincoln Massachusetts

Timothy Wesson, Jr. (1731-1784)

Lincoln Massachusetts

Ephraim Weston (1767-1829)

Peterborough & Hancock New Hampshire



Mayflower

Mary (Chilton) Winslow (1607-1679)

Kent England & Provincetown Harbor, Plymouth

William Weston (1798-1848)

Peterborough, Antrim & Hancock New Hampshire

Mary Daniels (Copeland) Fisher Weston (1800-1858)

Stoddard, Antrim & Hancock New Hampshire

Immigrant Nicholas White (1618-1697)

Kent England & Taunton Massachusetts

John Copeland Weston (1834-1921)

Antrim & Hancock NH, Sailor Diggings OR & Clinton Iowa

Caroline Frances (White) Weston (1844-1921)

Dedham Massachusetts & Clinton Iowa

Rev. Clarence Weston (1872-1940)

Clinton Iowa & Rural Nebraska

David Paul Weston (1877-1961)

Springfield Massachusetts & Denver Colorado



Caroline Frances (Weston) Inman Robinson (1919-1997)

Waterloo NE, Council Bluffs IA & Denver Colorado

Rev. Clarence Weston 1872-1940 Bio

Updated March 22, 2017 By: Jack Dudley (Inman) Robinson

Caroline Frances (Weston) (Inman) Robinson (1919-1997) David Paul Weston (1899-1961) Rev. Clarence Weston (1872-1940)



Ida Clark & Clarence Weston (front) & David Paul & John C. Weston (rear)

Rev. Clarence Weston, son of John Copeland Weston (1834-1921) and Caroline Frances (White) Weston (18-1921), born on July 5, 1872 in Clinton, Clinton Co., Iowa. **Rev. Clarence Weston** a direct descendant of immigrants John Weston (1628-1723) and Sarah (Fitch) Weston (1633-1698) of South Redding (Wakefield), both emigrating from England. (#3, pg. 742) **Clarence's** parents, John Copeland Weston and Caroline (aka Carrie) Frances White, a lineal descendant of immigrant Nicholas White, married on "January 14, 1870" per the Dedham Massachusetts Marriage Records. (#4)

Clarence's father, **John Copeland Weston** grew up on his father's Hancock Hillsborough Co., New Hampshire ranch. In 1851 John Copeland's life on

his father's Hancock ranch ended and his future life dramatically changed when he embarked on a sailing venture around the world, per excerpts from historic authors' records. "Mr. Weston in early life developed a great desire to travel and to see something of the great world in which we live. September 5, 1851 he left Boston on the ship John Wade as a sailor before the mast, and returned August 5, 1852, having in that time sailed around the world." (#1) The following year John Copeland's mother, Mary, passed away on August 27, 1853. "In 1853 he went to California, remaining fifteen years in that state and Oregon." (#1) John Copeland was employed by mine operators in Northern California for the first couple of years before moving to Oregon in 1855 to participate in the gold mining properties in Sailor's Diggings, Waldo. While overseeing mines in Sailor's Diggings, John Copeland at the age of 26 married Jane "Jennie" Sibley (1843-1865) on June 23, 1860 at Waldo, Jefferson County, Oregon. Their marriage brought (3) three sons while in Waldo. Eugene Weston was born on April 17, 1861, George Ephraim was born on August 20, 1863 and Phillip Henry was born on January 31, 1865. Jane ("Jennie") Sibley passed away after Phillips birth from typhoid fever on February 14, 1865. Then shortly thereafter in 1865, their (2) two sons, George Ephraim and Phillip Weston, also passed away of typhoid fever, leaving their brother Eugene Weston. John Copeland became a single father with his (4) four year old son Eugene Weston. Two years after Jennie's death, in 1867 John Copeland and his son Eugene journeyed back to New England. When John Copeland couldn't find work in Hancock, he decided to go back to California, stopping first in Clinton, Iowa to visit his married older half sister, Harriet H. (Weston) Messer, shortly thereafter deciding to stay and settle in Clinton on October 27, 1868. Most likely Harriet's, husband Oliver Messer, was influential in John Copeland Weston's beginning his Clinton professional carrier as a "book keeper" for the Clinton Savings Bank and future professional positions of higher responsibility requiring a great deal of knowledge and trust in financial matters throughout his carrier.

Two years after arriving in Clinton, **John Copeland** married Caroline Frances White. (#4) Four children followed while living in Clinton; Lucian (1871-1955), **Clarence** (1872-1940), Alice Imogene (1873-1875), Mary Frances (1877-1964) and Leonard Fisher (1881-1944) Weston. Eugene Weston from his father's first marriage was also raised with the family in Clinton. The Clinton Iowa June 8th 1880 Census documents **Clarence's** father "John C.", mother "Frances", sister "Mary", his brothers "Eugene" and "Lucian", himself and their servant *Ellen Brennan* (from Ireland) lived at



John Copeland & Carrie Francis (White) Weston's home at 528 10th Ave. Clinton Iowa

their home at 528-540 Tenth Avenue South, Clinton. **Clarence's** age was (7) seven at the time and attending school. **Clarence's** father's occupation was documented as a "book keeper". (#14) The Family was raised in their 528-540 Tenth Avenue South home pictured on the previous page. (The picture below is of Fifth Avenue in downtown Clinton in 1877)



It appears after completing school, **Clarence** most likely worked as an apprentice book keeper in the Clinton National Bank for his father, prior to relocating to Springfield Massachusetts since historical records latter document his occupation while in Springfield was a "book keeper". Did **Clarence** relocate to Springfield for a job opportunity or possibly meeting his future wife, our Weston family genealogy letter does not allude to his reasons. Since Springfield is a long distance East of Clinton, **Clarence's** mode of travel most likely would have been by train, which included a junction in Chicago Illinois over a one or two day trip.

After settling in Springfield, **Clarence Weston** married **Ida Lucinda Clark** on November 30, 1897, in Springfield. Per the Massachusetts Marriage Records 1841-1915, **Clarence's** place of birth was "Clinton IA", Ida's place of birth was "Waterbury CT" and Clarence's occupation was a "book keeper", **Clarence** and **Ida** were residents of Springfield at the time of their marriage and Ida's parent's names were, "David B. and Mary M. (Haven) Clark". (#16) Their first son, David Paul Weston was born on August 25, 1899 in Springfield. (1900 City of Springfield pictured to the left)

Within a year after the birth of their first son, the family relocated to Dorchester Massachusetts. Again, did **Clarence** relocate to Dorchester due to his existing banking occupation or for another job opportunity? Our Weston family genealogy letter does not allude to his reasons. Dorchester is just South of Boston on the Atlantic Coast and approximately 100 miles East of Springfield, the typical mode of travel would have been by train. **Clarence's** and **Ida's** second son, John C. Weston was born on May 12, 1901 in Dorchester Massachusetts.

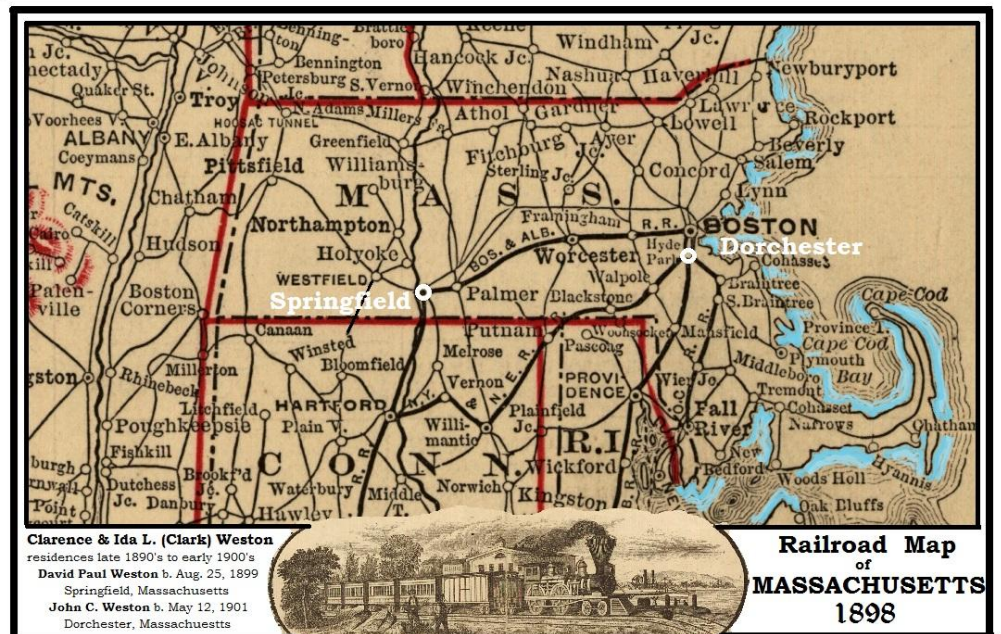

Clarence's and Ida's family returned to Clinton Iowa possibly early 1909, most likely again related to his employment in the institutions of banking or the lack of work in Dorchester Massachusetts. During this era there was a financial crisis known as the "*Panic of 1907*" that sent the New York Stock Exchange tumbling nearly 50 percent from its 1906 peak and spurred a string of runs on banks and trusts. The Clinton Iowa April 20, 1910 Census documents that **Clarence** and Ida and their (2) two sons, David Paul and John C. lived in a "*rented home*" in Clinton, **Clarence's** occupation as a "*Book Keeper*" in a "*Bank*" and that he was out of work for "*10*" weeks in "*1909*". (#14) It was recorded in a 1910 historical book of Clinton's history of John Copeland Weston's children.... "**Clarence of the Northern Trust Company of Chicago**". (#3)

Soon following, it's evident that **Clarence** relocated his family and went into the "*ministry*" sometime between 1911 and 1917 to rural Nebraska, since he officiated at his son's David Paul Weston wedding in 1918 in rural Nebraska. Their son **David Paul Weston** married **Iva May Phillips** on September 17, 1918 in Aurora, Hamilton County, Nebraska. The Nebraska Marriage Record documents that they were married by David Paul's father, "**Rev. Clarence Weston**". (#17) The town of Aurora is just West of Omaha.

The Island Grove Township Nebraska Jan. 14, 1920 Census documents "*Clarence, Ida L.*" and "*John C.*" (age 18) lived in a rented home. Also, it documents **Clarence's** occupation was a "*minister*" at a "*country church*" and his son, John C. age 18, was living with them. (#14) As noted above, approximately two years earlier **Rev. Clarence Weston** officiated at David Paul Weston's and Iva May Phillips' marriage.

Mid 1921 **Rev. Clarence Weston's** mother and father passed away; first his mother, **Caroline Francis (White) Weston** died on July 13, 1921, her obituary was recorded in "*The Clinton Herald Saturday July 16, 1921 p. 6*"; "*Here for the service from out of the city were a son, Rev. Clarence Weston of Omaha; a grandson and family, Mr. and Mrs. Paul Weston and two children (Caroline Frances and Copeland) of Council Bluffs; a daughter, Mrs. Edward Wenks (Mary (Weston)) of Des Moines, and her husband.*" His father, **John Copeland Weston** died just 2 weeks later on July 23, 1921 at the age of 87 in Clinton Iowa, his obituary was recorded in "*The Clinton Herald Monday July 25, 1921 p. 8.*" Both parents were buried in Lot 4, Block 26 in the Clinton Springdale Cemetery. (#13)

Rev. Clarence's and Ida's son John C. Weston married Ruth Irene Emrich on June 15, 1926 in Kingsley, Iowa. Ruth was born on July 2, 1902 in Belle Plaine Iowa. Kingsley Iowa is approximately 115 miles North of Omaha, just East of Sioux City Iowa. More than likely with John C. Weston's father living relatively close in Omaha; he officiated at his son's wedding. **Rev. Clarence** and Ida relocated to Omaha as documented in the Omaha Nebraska April 9th 1930 Census documents that **Clarence** and Ida L. lived in a home they "*owned*" on 1623 Pinkney St. valued at "\$4,000" and **Clarence's** occupation as a "*Congregational minister*". (#14) **Rev. Clarence** and **Ida Weston** continued living in Nebraska until at least 1935 as recorded in the 1940 Denver Census documenting that they resided in 1935 near Central City, Merrick Co., Nebraska. On February 25, 1933 **Rev. Clarence's** son, David Paul Weston married Velma Lucile Melvin (second wife) in Denver, Denver Co., Colorado. (#19) It's evident that David Paul's divorce from his first wife, Iva May (Phillips) Weston was probated between 1930 and 1932.

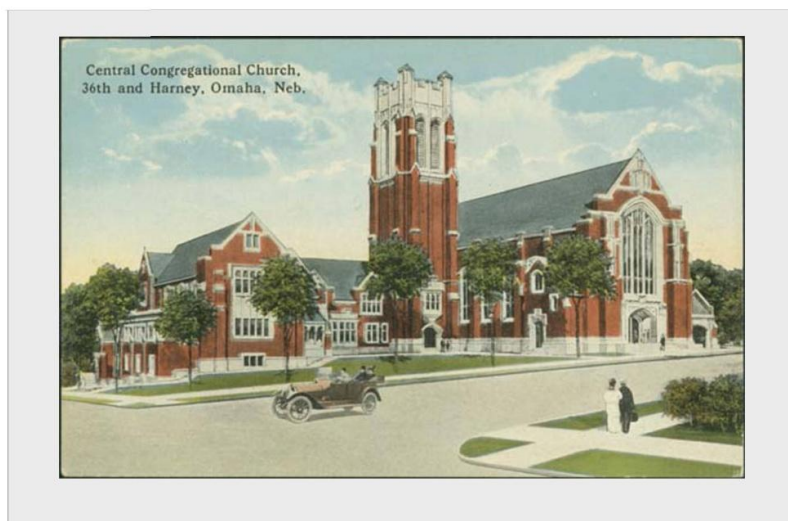

During this era the **Great Depression of the 1930's** affected the lives of everyone and surely that included **Rev. Clarence** and **Ida Weston**. The Great Depression originated in the United States with the stock market crash on October 29, 1929, known as "*Black Tuesday*", where the devastating economic effects continued throughout the world through the late 1930's. Every sector of the economies were hit; heavy industry, construction was virtually halted in many countries and rural America farming communities suffered as crop prices fell drastically. If the Great Depression catastrophe wasn't enough, beginning in the mid-1930s, a severe drought ravaged America's agricultural heartland, including Nebraska. (#18)

Between the years of 1935 and 1940 **Rev. Clarence** and **Ida Weston** relocated to Denver Colorado. During this time period their son, David Paul Weston, and his family and their granddaughter, **Caroline Frances (Weston) Inman** lived in Denver as documented in the Denver 1940 Census'. Their son, John C. Weston, and his family lived in a rented home in Kimball, Kimball Co., Nebraska, with two sons "John C. Jr." age 12 and Stanley E. age 7, John C. Weston's occupation was a "minister" as well and the family lived in Archer Nebraska in 1935, all as recorded in the Kimball Nebraska 1940 Census. (#14) Our Weston family history states **Rev. Clarence Weston** decided to retire in Denver due to his allergies since Denver had a dryer climate. The Denver April 10th 1940 Census documents that **Clarence** and Ida Weston lived at 3360 Lowell St., Denver, Denver Co., Colorado as a "lodger" in the home of Howard Collins and that **Clarence** was a "retired minister". (#14)

Rev. Clarence Weston died a short time following the 1940 Census at the age of 68 on December 27, 1940 in Denver, Colorado, which was published in the Denver Post on December 28, 1940. **Rev. Clarence Weston's** wife, **Ida Lucinda (Clark) Weston**, passed away 2 years later on February 19, 1942. Both were buried at the Crown Hill Cemetery, Wheat Ridge, Jefferson CO., Colorado. (#20)



Rev. Clarence Weston, not only left his "footprint" in Clinton Iowa and in rural Nebraska, but most importantly onto his descendants to this day throughout America.

Rev. Clarence Weston's Life Events:

- July 5, 1872** Born: in Clinton, Clinton Co., Iowa
- June 8, 1880** 1880 Census Clinton, Clinton Co., Iowa: *Head John C. Weston 46, Wife Frances Weston 36, Son Eugene Weston 19, Son Lucien Weston 9, Son Clarence Weston 7, Daughter Mary Weston 3, servant Ellen Brennan 20*
- 1897** Occupation: bookkeeper and living in Springfield Massachusetts
- Nov. 30, 1897** Marriage: Clarence Weston and Ida Lucinda Clark in Springfield Massachusetts: *Husband: Clarence Weston, Wife: Ida L. Clark*
- Aug. 25, 1899** Birth: son David Paul Weston in Springfield Massachusetts
- 1900-1901** Removed to: Dorchester Massachusetts
- May 12, 1901** Birth: son John C. Weston in Dorchester Massachusetts
- 1909** Removed to: Clinton, Clinton Co., Iowa
- 1909** Occupation: Book Keeper for Northern Trust Company of Chicago, Clinton, Clinton Co., Iowa
- April 20, 1910** 1910 Census Clinton, Clinton Co., Iowa: *Head Clarence Weston 37, Wife Ida Weston 35, Son David Paul Weston 11, Son John Copeland Weston 8*
- 1911-1917** Removed to: rural Nebraska
- 1911-1917** Occupation: trains for the ministry and becomes a minister of a rural church possibility in Gage, Island Grove Township, Nebraska
- Sept. 17, 1918** Marriage: son David Paul Weston of Aurora Nebraska and Iva May Phillips of Pender Nebraska; in Aurora, Hamilton Co., Nebraska; by **Rev. Clarence Weston**
- 1918** Occupation: Minister in Country Church in Gage, Island Grove Township, Nebraska
- Jan. 14, 1920** 1920 Census Gage, Island Grove Township, Nebraska: *Head Clarence Weston 47, Wife Ida C Weston 45, Son John Weston 18*
- July 13, 1921** Death: mother, Caroline Francis (White) Weston, in Clinton, Clinton Co., Iowa
- July 23, 1921** Death: father, John Copeland Weston, in Clinton, Clinton Co., Iowa
- July 2, 1926** Marriage: son John C. Weston married Ruth Irene Emrich on June 15, 1926 in Kingsley, Iowa
- Oct. 29, 1929** **The Great Depression:** The Stock Market crashed on this date throwing America into the "Great Depression" through the late 1930's.
- 1930** Occupation: Congregational minister, Omaha, Douglas Co., Nebraska
- April 9, 1930** 1930 Census Omaha, Douglas Co., Nebraska: *Head Clarence Weston 57, Wife Ida L Weston 55*
- April 1935** Resided: Merrick Co., Nebraska per the 1940 Census Denver, Denver Co., Colorado
- April 4, 1940** 1940 Census Denver, Denver Co., Colorado, 3360 Lowell; Residence in 1935: R, Merrick, Nebraska: *Head Howard K Collins 21, Wife Florence Collins 20, Lodger Clarence Weston 67, Lodger Ida L Weston 64*
- Dec. 27, 1940** Death: Denver Post Death Record, Dec. 28, pg. 19D: **Rev. Clarence Weston** in Denver, Denver Co., Colorado
- Feb. 19, 1942** Death: **Ida Lucinda (Clark) Weston** in Denver, Denver Co., Colorado

Compiled by: Jack Dudley (Inman) Robinson, a direct descendant of **Rev. Clarence Weston**
Updated: March 22, 2017 Email: jackrobinson@mindspring.com

(I hope this short bio and the records supporting the same will provide a basis for others to discover additional interesting records of **Rev. Clarence Weston** life and that of his families and descendants.
This biography is for Public use, however, it is not to be utilized for commercial purposes.)

SOURCES:

- (#1) "The History of Hancock Hillsborough County, New Hampshire, 1764-1889" by William Willis Hayward
Web Link: [PDF PAGES 986-988](#)
- (#2) "The Maritime Project" Web Link: <http://www.maritimeheritage.org/inport/1852.htm>
- (#3) "Wolfe's History of Clinton County, Iowa" 1911 by Patrick B. Wolfe Web Link: [PDF PAGES 366 & 482-484](#)
Web Link: [PDF PAGES 366 & 482-484](#)
- (#4) "Their marriage and parents names were documented in the Google book "An Alphabetical Abstract of Record of Marriages in the town of Dedham MA 1844-1890" page 131."
- (#5) "The History of the Town of Antrim New Hampshire 1880" by Rev. Warren Robert Cockrane
Web Link: [PDF PAGES 742-744](#)
- (#6) "The History of Peterborough NH 1876" by Albert Smith M.D.;
- (#7) "The History of the Town of Antrim 1744-1844" by Rev. John M. Whiton;
- (#8) "Inscriptions on Gravestones in the Two Old Cemeteries on the East Hill in Peterborough NH 1909" by the Peterborough Historical Society;
- (#9) "Inscriptions of Gravestones in the Old Cemetery at Hancock NH 1911" by The Hancock Historical Society;
- (#10) "The Fisher Genealogy Descendants of Joshua, Anthony & Cornelius Fisher 1898" by Phillip A. Fisher;
- (#11) Find A Grave Memorial# 8526412 and Memorial# 10472956
- (#12) "Concord, Massachusetts Births, Marriages and Deaths 1635-1850" By The Town of Concord
- (#13) "The Clinton Herald Monday July 25, 1921 p. 8." and "The Clinton Herald Saturday July 16, 1921 p. 6"
- (#14) "1850, 1860, 1870, 1880, 1900, 1910 and 1920 US Census"
- (#15) "Mining Legends, Series II, No. 3" Oregon Collections
- (#16) "Massachusetts Marriage Records 1841-1915, City of Springfield, pg. 34, Record # 603"
- (#17) "State of Nebraska Marriage Record #5952, Dept. of Health, Bureau of Vital Statistics: Date: Sept. 17, 1918: David Paul Weston and Iva May Phillips"
- (#18) "The Great Depression" by Wikipedia
- (#19) "State of Colorado Div. of Vital Statistics Marriage Record #A-20176: Denver: Date: Feb. 25, 1933: David Paul Weston and Velma Lucile Melvin"
- (#20) "Find a Grave Memorial# 138648535 Nov 12, 2014 Rev. Clarence Weston" and "Memorial# 138648667 Nov 12, 2014 Ida L. (Clark) Weston" Buried in Crown Hill Cemetery, Wheat Ridge, Jefferson CO., Colorado

NOTATIONS:

- a. **Census Review Comments:** Regarding the US Census records, there are many errors when the "hand written" Census' are transcribed into the "typed" records, requiring review of the original handwritten Census' and comparing to other collaborating records.
- b. Weston and Wesson are the same family. In Middle English WESTON is pronounced WESSON and was spelled WESFON (SF) being a double S. As the SF evolved it became ST.
- c. The Weston Family Genealogy Letter was passed down to Caroline Frances (Weston) (Inman) Robinson, which is a (4) page document that outlines (8) eight generations of the Weston family.

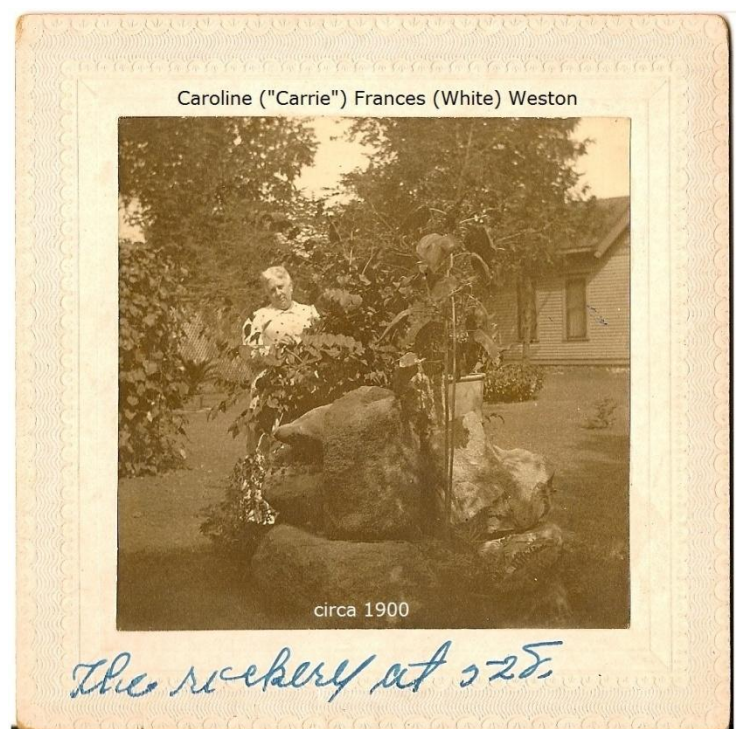

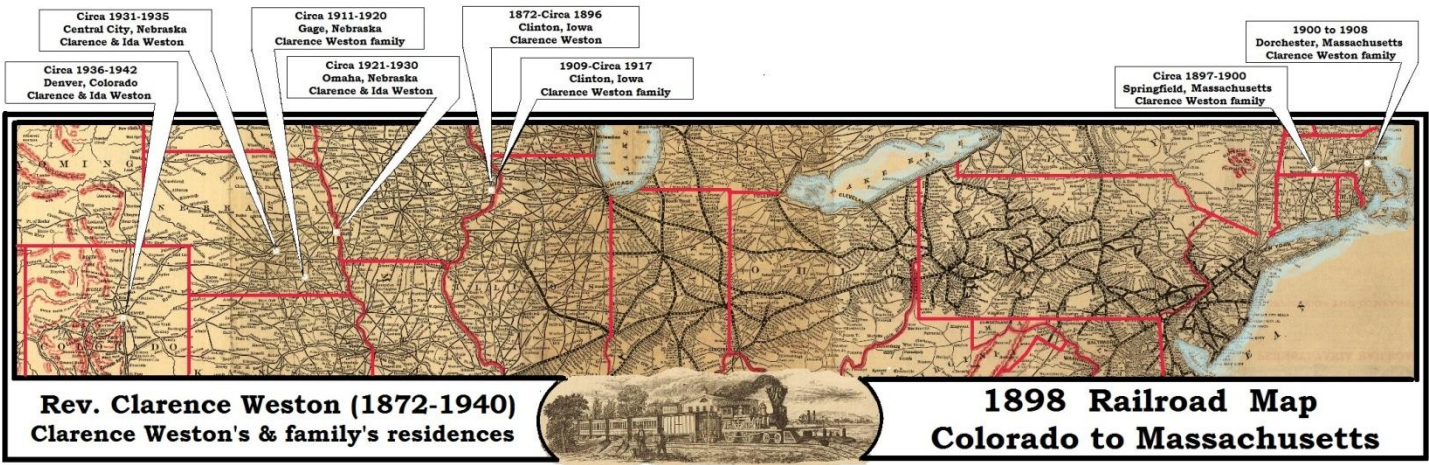

MARRIAGES REGISTERED in the City of Springfield for the Year eighteen hundred and ninety-one

No.	DATE AND PLACE OF MARRIAGE.	DATE OF RECORD.	NAMES, SURNAMES, AND COLOR OF GROOM AND BRIDE. <small>(Maiden name of bride, if a widow.)</small>	RESIDENCE OF EACH AT TIME OF MARRIAGE.	AGE, of each in years.	OCCUPATION OF EACH.	PLACE OF BIRTH OF EACH.	NAMES OF PARENTS. <small>(Maiden name of mother.)</small>	WHAT MARRIAGE 1st, 2d, 3d, 4th.	NAME, RESIDENCE, AND OFFICIAL STATION OF PERSON BY WHOM MARRIED.
595	Springfield Nov. 24 1897	1897 Nov. 26	Emy J. Lyon Nelle May Blake	Springfield Springfield	21 20	Rivet maker At home	Belleville N.J. Montague	Jarvis W. Kuddah Charles Edward, Ada Darling	First First	F. S. Goodspeed Minister of the Gospel Springfield
596	W. Springfield Nov. 24 1897	"	Joseph C. Wildoy, Ella Root	Springfield West Springfield	(26) (19)	Mechanic Inspector	Northampton Saginaw, Mich.	Chauncey C. Adair Unknown, Unknown	First First	Andrew W. Baird Clergyman W. Springfield
597	Springfield Nov. 24 1897	"	George Jack Maggie Strang	Fall River Springfield	26 25	Machinist Housework	Edinburg, Scot. Scotland	James W. Isabella Peter, Annie M. Lauen	First First	William J. Hutchins Clergyman Springfield
598	Springfield Nov. 24 1897	27	Ernest S. Shaw, Ella L. Sapan	Springfield Springfield	21 24	Machinist At home	Springfield Sandy Hill N.Y.	James M. Martha Eli, Liddell (Mary)	First First	L. G. Gagnier Priest Springfield
599	Springfield Nov. 25 1897	26	Timothy M. Carthy, Hannah J. Ballard	Springfield Springfield	25 26	Labourer Housework	Co. Cork, Ire. Co. Wexford, Ire.	Daniel Catherine Timothy, Hannah Collins	First First	Thomas Smyth Clergyman Springfield
600	Springfield Nov. 25 1897	"	Michael H. Davitt, Bessie E. Donovan	Springfield Springfield	29 27	Machinery engin Book keeper	Stirling, Scot. Springfield	Hugh Ann Daniel, McDonald	First First	Thomas Smyth Clergyman Springfield
601	Westfield Nov. 25 1897	29	Leroy Calvin Wyman, Minnie E. Bovee	Springfield Westfield	(31) (26)	Grocer Housework	Manchester Vt. Manchester Vt.	Abel J. Sophia Joseph, Washington	First First	Richard B. Ester Clergyman Westfield
602	Springfield Nov. 25 1897	26	Fred Burnham, Lillian May Wille	Springfield Springfield	25 25	Photographer Emp. Sp. Printing Co.	Yorham, Me. Plainville, Ct.	William J. Ella F. Elliott P. Kate J.	First First	F. S. Goodspeed Clergyman Springfield
603	Springfield Nov. 30 1897	Dec 2	Clarence Weston, Ida L. Clark	Springfield Springfield	23 22	Book keeper At home	Clinton, Ia. Waterbury Ct.	John C. Caroline David B. Mary M.	First First	William J. Death Clergyman Springfield
604	Springfield Nov. 9 1897	11	Wilfred Giroux, Josephine Labrie	Springfield Ludlow	21 17	Labourer Spinner	Canada Springfield	Lodfrey May Frankie, Della	First First	J. E. Marcoux Clergyman Springfield
605	Chicopee Nov. 13 1897	31	Macha Bogot, Rosa Gratzon	Springfield Springfield	28 26	Spinner Spinner	Poland. Poland.	Paul Sophia John, Unknown	First First	Francis St. Charles Clergyman Chicopee
606	Springfield Nov. 6 1897	1897 Jan. 4	William G. Bill, Kate (Cook) Bulkeley	Springfield Springfield	23 29	Boxmaker At home	Delhi N. Y. Cuba N. Y.	Joseph Helen Horace, Julia S.	First Second	John Cotton Brooke Clergyman Springfield
607	Springfield Nov. 15 1897	"	Lamar F. Marth, Margaret Cullen	Albany N. Y. Albany N. Y.	26 23	Wrestler At home	Albany N. Y. Plainville Ct.	John C. Mary Michael, Elizabeth	First First	John Cotton Brooke Clergyman Springfield
608	Springfield Oct. 17 1897	"	George Hamilton Brown, Annie Hubbard Fuller	Springfield Springfield	22 22	Book keeper At home	New Bedford Springfield	George W. Ella Samuel J. Ruth E.	First First	John Cotton Brooke Clergyman Springfield
609	Springfield Oct. 22 1897	"	Kathie S. W. Carty, Jr., Ella J. Robinson	Springfield Springfield	24 24	Wagon maker At home	Montreal Can. Washington Vt.	Ralph Howard George, Adelia	First First	John Cotton Brooke Clergyman Springfield
610	Springfield Oct. 27 1897	"	Walter Rigby, Matthie Louisa Dorr	Springfield Springfield	25 20	Clerk At home	Liverpool Eng. Haverhill	John Janie Susan Rose, Powell	First First	John Cotton Brooke Clergyman Springfield
611	Springfield Dec. 1 1897	1897 Dec 3	Adolphus Ahlemann, Rachel MacLean	Springfield Springfield	34 25	Motorman Housework	Bury, Canada Lake Umbagog	Carl Wilhelmina Hugh, Ann M.	First First	Henry Trickey Clergyman Springfield
612	Chicopee Dec. 4 1897	6	Harry A. Plimley, Jennie E. Nutbrown	Springfield Springfield	(34) (24)	Fireman Housework	Boston. Canada.	Horatio Sarah John, Janet	First First	Henry G. Pillsbury Clergyman Chicopee

I hereby certify that the above return is correct according to the best of my knowledge and belief.

E. A. Keene Clerk.

Page No. 21
Supervisor's Dist. No. 1
Enumeration Dist. No. 290

Note A.—The Census Year begins June 1, 1879, and ends May 31, 1880.
Note B.—All persons will be included in the Enumeration who were living on the 1st day of June, 1880. No others will. Children BORN SINCE June 1, 1880, will be OMITTED. Members of Families who have DIED SINCE June 1, 1880, will be INCLUDED.
Note C.—Questions Nos. 13, 14, 22 and 23 are not to be asked in respect to persons under 10 years of age.

SCHEDULE I.—Inhabitants in Clinton, in the County of Clinton, State of Son.
enumerated by me on the 8th day of June, 1880.

George F. Loder
Enumerator.

Inhabitants	Sex	Age	Personal Description	Color		Relationship to head of family	Married during Census year	Occupation	Health					Education			Nativity			
				Male	Female				1	2	3	4	5	6	7	8	9	10	11	12
1	M	20	Melle, Lawrence	W	M	30		R.R. Fireman										New York	N. H.	New Jersey
	F	25	Margaret A.	W	F	25		Keeping House										Canada	Scotland	Scotland
	M	1	James A.	W	M	1												Son.	N. H.	Canada
	F	35	Stephens, Mary	W	F	35		Wife in law										Scotland	Scotland	Scotland
	M	46	Richard, William	W	M	46		Son Engineer										Massachusetts	Mass	Mass
	F	44	Mary	W	F	44		Keeping House										Ohio	Ohio	Ohio
	F	15	Ellen	W	F	15		At School										Son.	Mass	Ohio
	M	46	Walter, John C.	W	M	46		Boatswain										N. Hampshire	N. H.	N. H.
	F	36	Frances	W	F	36		Keeping House										Mass	Mass	Mass
	M	19	Eugene	W	M	19		At Home										Oregon	N. Hampshire	N. H.
	M	9	Samuel	W	M	9		At School										Son.	N. H.	Mass
	M	7	Blair	W	M	7		At School										Son.	N. H.	Mass
	F	3	Mary	W	F	3		Daughter										Son.	N. H.	Mass
	M	20	Brunson, Ellen	W	F	20		Servant										Scotland	Scotland	Scotland
	M	56	Messer, Oliver	W	M	56		Self Supporter										N. Hampshire	N. H.	N. H.
	F	53	Harriet H.	W	F	53		Wife										N. Hampshire	N. H.	N. H.
	M	21	William	W	M	21		At Home										Son.	N. H.	N. H.
	M	33	Darcy, Mary Ann	W	F	33		Servant										Scotland	Scotland	Scotland
	M	43	Wells, Charles	W	M	43		Doctor										England	England	England
	F	13	Grace	W	F	13		At School										Son.	England	N. York
	F	10	Mary	W	F	10		Daughter										Son.	England	N. York
	F	5	Levia	W	F	5		Daughter										Son.	England	N. York
	F	3	Florence	W	F	3		Daughter										Son.	England	N. York
	F	18	Caroline	W	F	18		Daughter										England	England	England
	F	31	Betsy	W	F	31		Keeping House										England	England	England
	M	25	Frederic W.	W	M	25		Son										England	England	England
	M	17	Sollich, Lena	W	F	17		Servant										Son.	England	England
	M	43	Rowden, John C.	W	M	43		Blacksmith										Ohio	Penn.	Ohio
	F	42	Leah	W	F	42		Wife										Ohio	Vermont	Vermont
	M	44	Ralph	W	M	44		Son										Son.	Ohio	Ohio
	M	6	William	W	M	6		Son										Son.	Ohio	Ohio
	M	41	Robert	W	M	41		Son										Son.	Ohio	Ohio
	M	83	Chipman, Martin	W	M	83		Retired Merchant										Vermont	Vermont	Vermont
	F	13	Rowden, Julia	W	F	13		Daughter										Son.	Penn.	Ohio
	F	44	Rowanagh, Mary	W	F	44		Servant										Scotland	Scotland	Scotland
	M	52	Stewart, Harriet	W	F	52		Keeping House										Mass.	England	Mass.
	M	20	Dearborn, Stella	W	F	20		Wife										Mass.	Mass.	Mass.
	M	35	Whitson, John J.	W	M	35		City Marshal										Penn.	Penn.	Penn.
	F	25	Sarah	W	F	25		Wife										Ohio	N. York	N. York
	F	5	Grace	W	F	5		Daughter										Son.	Penn.	Ohio
	F	3	Bruce	W	F	3		Son										Son.	Penn.	Ohio
	F	2	Leroy	W	M	2		Son										Son.	Penn.	Ohio
	M	60	Gardner, James	W	M	60		Blacksmith										New York	N. York	N. York
	F	56	Nancy	W	F	56		Wife										N. York	N. York	N. York
	M	33	Eastman, James	W	M	33		Son in law										N. York	N. York	N. York
	F	30	Elizabeth	W	F	30		Daughter										N. York	N. York	N. York
	F	9	Helen	W	F	9		Daughter										Son.	N. York	N. York
	F	7	Gardner	W	F	7		Daughter										Son.	N. York	N. York
	F	21	Deaf, Augusta	W	F	21		Servant										Son.	N. York	N. York
	M	36	Rehn, Alexander	W	M	36		Servant										Sweden	Sweden	Sweden

Note D.—In making entries in columns 9, 10, 11, 12, 16 to 21, an affirmative mark only will be used—thus /, except in the case of divorced persons, column 11, when the letter "D" is to be used.
 Note E.—Question No. 12 will only be asked in cases where an affirmative answer has been given either to question 10 or to question 11.
 Note F.—Question No. 14 will only be asked in cases where a gainful occupation has been reported in column 13.
 Note G.—In column 2 an abbreviation in the name of the month may be used, as Jan., Apr., Dec.

Table with columns: LOCATION, NAME, RELATION, PERSONAL DESCRIPTION, SATISFIED, NATIVITY, OCCUPATION. Lists residents such as Blakey, Floyd G, Smith, May, Meyer, Ludwig, Miller, etc.

Table with columns: PLACE OF BIRTH, NAME, RELATION, SEX, RACE, CITIZENSHIP, EDUCATION, NATIVITY AND MOTHER TONGUE, OCCUPATION. Lists residents such as Anderson, Quiller, Beck, Adams, etc.

PLACE OF BIRTH	NAME	RELATION	PERSONAL DESCRIPTION	EDUCATION	PLACE OF BIRTH	MOTHER TONGUE		CITIZENSHIP	OCCUPATION AND INDUSTRY	EMPLOYMENT	VETERAN		
						LANGUAGES SPOKEN AT HOME	LANGUAGES SPOKEN OUTSIDE HOME						
PERIOD	FATHER	MOTHER			PERIOD	FATHER	MOTHER						
1	1667 243 237	George H. W. H. Head	M	40	Colo	Eng	Eng	228	Cauler	Building	PA 740 479	52 782	2
2		Helen E. W. H. Wife	F	38	Colo	Eng	Eng					0	2
3		Elizabeth J. W. H. Daughter	F	15	Colo	Eng	Eng					0	3
4		Helen E. W. H. Daughter	F	12	Colo	Eng	Eng					0	4
5		May E. W. H. Daughter	F	9	Colo	Eng	Eng					0	5
6		Nancy R. W. H. Daughter	F	6	Colo	Eng	Eng					0	6
7	1612 244 239	Octo. Antonio S. Head	M	40	Colo	Eng	Eng	24	Y.	1909	PA 101 200	52 783	7
8		Helen E. W. H. Wife	F	38	Colo	Eng	Eng					0	8
9	1602 245 240	Lawrence B. Head	M	40	Colo	Eng	Eng	24	Y.	1909	PA 101 200	52 783	9
10		Helen E. W. H. Wife	F	38	Colo	Eng	Eng					0	10
11	1602 246 241	Margaret B. Head	F	40	Colo	Eng	Eng	24	Y.	1909	PA 101 200	52 783	11
12		Helen E. W. H. Wife	F	38	Colo	Eng	Eng					0	12
13		Elizabeth J. W. H. Daughter	F	15	Colo	Eng	Eng					0	13
14		Helen E. W. H. Daughter	F	12	Colo	Eng	Eng					0	14
15		May E. W. H. Daughter	F	9	Colo	Eng	Eng					0	15
16		Nancy R. W. H. Daughter	F	6	Colo	Eng	Eng					0	16
17	1612 247 242	Charles J. Head	M	40	Colo	Eng	Eng	24	Y.	1909	PA 101 200	52 783	17
18		Helen E. W. H. Wife	F	38	Colo	Eng	Eng					0	18
19	1612 248 243	Margaret B. Head	F	40	Colo	Eng	Eng	24	Y.	1909	PA 101 200	52 783	19
20		Helen E. W. H. Wife	F	38	Colo	Eng	Eng					0	20
21		Elizabeth J. W. H. Daughter	F	15	Colo	Eng	Eng					0	21
22		Helen E. W. H. Daughter	F	12	Colo	Eng	Eng					0	22
23		May E. W. H. Daughter	F	9	Colo	Eng	Eng					0	23
24	1612 249 244	John J. Head	M	40	Colo	Eng	Eng	24	Y.	1909	PA 101 200	52 783	24
25		Helen E. W. H. Wife	F	38	Colo	Eng	Eng					0	25
26	1612 250 245	Elizabeth J. Head	F	40	Colo	Eng	Eng	24	Y.	1909	PA 101 200	52 783	26
27		Helen E. W. H. Wife	F	38	Colo	Eng	Eng					0	27
28		Elizabeth J. W. H. Daughter	F	15	Colo	Eng	Eng					0	28
29		Helen E. W. H. Daughter	F	12	Colo	Eng	Eng					0	29
30		May E. W. H. Daughter	F	9	Colo	Eng	Eng					0	30
31		Nancy R. W. H. Daughter	F	6	Colo	Eng	Eng					0	31
32	1612 251 246	John J. Head	M	40	Colo	Eng	Eng	24	Y.	1909	PA 101 200	52 783	32
33		Helen E. W. H. Wife	F	38	Colo	Eng	Eng					0	33
34	1612 252 247	Elizabeth J. Head	F	40	Colo	Eng	Eng	24	Y.	1909	PA 101 200	52 783	34
35		Helen E. W. H. Wife	F	38	Colo	Eng	Eng					0	35
36		Elizabeth J. W. H. Daughter	F	15	Colo	Eng	Eng					0	36
37		Helen E. W. H. Daughter	F	12	Colo	Eng	Eng					0	37
38		May E. W. H. Daughter	F	9	Colo	Eng	Eng					0	38
39		Nancy R. W. H. Daughter	F	6	Colo	Eng	Eng					0	39
40	1612 253 248	John J. Head	M	40	Colo	Eng	Eng	24	Y.	1909	PA 101 200	52 783	40
41		Helen E. W. H. Wife	F	38	Colo	Eng	Eng					0	41
42	1612 254 249	Elizabeth J. Head	F	40	Colo	Eng	Eng	24	Y.	1909	PA 101 200	52 783	42
43		Helen E. W. H. Wife	F	38	Colo	Eng	Eng					0	43
44		Elizabeth J. W. H. Daughter	F	15	Colo	Eng	Eng					0	44
45		Helen E. W. H. Daughter	F	12	Colo	Eng	Eng					0	45
46		May E. W. H. Daughter	F	9	Colo	Eng	Eng					0	46
47		Nancy R. W. H. Daughter	F	6	Colo	Eng	Eng					0	47
48	1612 255 250	John J. Head	M	40	Colo	Eng	Eng	24	Y.	1909	PA 101 200	52 783	48
49		Helen E. W. H. Wife	F	38	Colo	Eng	Eng					0	49
50	1612 256 251	Elizabeth J. Head	F	40	Colo	Eng	Eng	24	Y.	1909	PA 101 200	52 783	50

ABBREVIATIONS TO BE USED IN COLLECTING INDICATED:
 CA - Color of hair: B - Black; Br - Brown; R - Red; G - Grey; O - Other.
 Co - Color of eyes: Bl - Blue; Br - Brown; G - Green; GR - Grey; O - Other.
 S - Sex: M - Male; F - Female.
 ED - Education: N - None; U - Under 5 years; 5 - 5 years; 6 - 6 years; 7 - 7 years; 8 - 8 years; 9 - 9 years; 10 - 10 years; 11 - 11 years; 12 - 12 years; 13 - 13 years; 14 - 14 years; 15 - 15 years; 16 - 16 years; 17 - 17 years; 18 - 18 years; 19 - 19 years; 20 - 20 years; 21 - 21 years; 22 - 22 years; 23 - 23 years; 24 - 24 years; 25 - 25 years; 26 - 26 years; 27 - 27 years; 28 - 28 years; 29 - 29 years; 30 - 30 years; 31 - 31 years; 32 - 32 years; 33 - 33 years; 34 - 34 years; 35 - 35 years; 36 - 36 years; 37 - 37 years; 38 - 38 years; 39 - 39 years; 40 - 40 years; 41 - 41 years; 42 - 42 years; 43 - 43 years; 44 - 44 years; 45 - 45 years; 46 - 46 years; 47 - 47 years; 48 - 48 years; 49 - 49 years; 50 - 50 years; 51 - 51 years; 52 - 52 years; 53 - 53 years; 54 - 54 years; 55 - 55 years; 56 - 56 years; 57 - 57 years; 58 - 58 years; 59 - 59 years; 60 - 60 years; 61 - 61 years; 62 - 62 years; 63 - 63 years; 64 - 64 years; 65 - 65 years; 66 - 66 years; 67 - 67 years; 68 - 68 years; 69 - 69 years; 70 - 70 years.

LOCATION	BIRTHDATE	NAME	RELATION	PERSONAL DESCRIPTION	EDUCATION	PLACE OF BIRTH	RESIDENCE APRIL 1, 1940														PERSONS 14 YEARS OLD AND OVER - EMPLOYMENT STATUS										
							PERIOD	FATHER	MOTHER	MOTHER TONGUE		CITIZENSHIP	OCCUPATION AND INDUSTRY	EMPLOYMENT	VETERAN																
3350 15 R 16	70	Barney, Henry M. Head	M	40	Colo	Eng	Eng	228	Cauler	Building	PA 740 479					52 782	2														
		Alma J. W. H. Wife	F	38	Colo	Eng	Eng					0	3																		
		Elizabeth J. W. H. Daughter	F	15	Colo	Eng	Eng					0	4																		
		Helen E. W. H. Daughter	F	12	Colo	Eng	Eng					0	5																		
		May E. W. H. Daughter	F	9	Colo	Eng	Eng					0	6																		
		Nancy R. W. H. Daughter	F	6	Colo	Eng	Eng					0	7																		
3350 16 R 16	70	John J. Head	M	40	Colo	Eng	Eng	24	Y.	1909	PA 101 200	52 783	8																		
		Alma J. W. H. Wife	F	38	Colo	Eng	Eng					0	9																		
		Elizabeth J. W. H. Daughter	F	15	Colo	Eng	Eng					0	10																		
		Helen E. W. H. Daughter	F	12	Colo	Eng	Eng					0	11																		
		May E. W. H. Daughter	F	9	Colo	Eng	Eng					0	12																		
		Nancy R. W. H. Daughter	F	6	Colo	Eng	Eng					0	13																		
3350 17 R 18	70	John J. Head	M	40	Colo	Eng	Eng	24	Y.	1909	PA 101 200	52 783	14																		
		Alma J. W. H. Wife	F	38	Colo	Eng	Eng					0	15																		
		Elizabeth J. W. H. Daughter	F	15	Colo	Eng	Eng					0	16																		
		Helen E. W. H. Daughter	F	12	Colo	Eng	Eng					0	17																		
		May E. W. H. Daughter	F	9	Colo	Eng	Eng					0	18																		
		Nancy R. W. H. Daughter	F	6	Colo	Eng	Eng					0	19																		
3350 18 R 30	70	John J. Head	M	40	Colo	Eng	Eng	24	Y.	1909	PA 101 200	52 783	20																		
		Alma J. W. H. Wife	F	38	Colo	Eng	Eng					0	21																		
		Elizabeth J. W. H. Daughter	F	15	Colo	Eng	Eng					0	22																		
		Helen E. W. H. Daughter	F	12	Colo	Eng	Eng					0	23																		
		May E. W. H. Daughter	F	9	Colo	Eng	Eng					0	24																		
		Nancy R. W. H. Daughter	F	6	Colo	Eng	Eng					0	25																		
3350 19 R 32	70	John J. Head	M	40	Colo	Eng	Eng	24	Y.	1909	PA 101 200	52 783	26																		
		Alma J. W. H. Wife	F	38	Colo	Eng	Eng					0	27																		
		Elizabeth J. W. H. Daughter	F	15	Colo	Eng	Eng					0	28																		
		Helen E. W. H. Daughter	F	12	Colo	Eng	Eng					0	29																		
		May E. W. H. Daughter	F	9	Colo	Eng	Eng					0	30																		
		Nancy R. W. H. Daughter	F	6	Colo	Eng	Eng					0	31																		
3350 20 R 30	70	John J. Head	M	40	Colo	Eng	Eng	24	Y.	1909	PA 101 200	52 783	32																		
		Alma J. W. H. Wife	F	38	Colo	Eng	Eng					0	33																		
		Elizabeth J. W. H. Daughter	F	15	Colo	Eng	Eng					0	34																		
		Helen E. W. H. Daughter	F	12	Colo	Eng	Eng					0	35																		
		May E. W. H. Daughter	F	9	Colo	Eng	Eng					0	36																		
		Nancy R. W. H. Daughter	F	6	Colo	Eng	Eng					0	37																		
3350 21 R 30	70	John J. Head	M	40	Colo	Eng	Eng	24	Y.	1909	PA 101 200	52 783	38																		
		Alma J. W. H. Wife	F	38	Colo	Eng	Eng					0	39																		
		Elizabeth J. W. H. Daughter	F	15	Colo	Eng	Eng					0	40																		
		Helen E. W. H. Daughter	F	12	Colo	Eng	Eng					0	41																		
		May E. W. H. Daughter	F	9	Colo	Eng	Eng					0	42																		
		Nancy R. W. H. Daughter	F	6	Colo	Eng	Eng					0	43																		
3350 22 R 30	70	John J. Head	M	40	Colo	Eng	Eng	24	Y.	1909	PA 101 200	52 783	44																		
		Alma J. W. H. Wife	F	38	Colo	Eng	Eng					0	45																		
		Elizabeth J. W. H. Daughter	F	15	Colo	Eng	Eng					0	46																		
		Helen E. W. H. Daughter	F	12	Colo	Eng	Eng					0																			

Table with columns: LOCATION, REPORTED DATE, NAME, RELATION, PERSONAL DESCRIPTION, EDUCATION, PLACE OF BIRTH, RESIDENCE, APRIL 1, 1940, OCCUPATION, SOURCE, AND CLASS OF WORKER, SEX, AGE, MARRIAGE, COLOR, RACE, HIGHEST GRADE OF SCHOOL ATTENDED, YEARS OF SCHOOL ATTENDED, YEARS OF WORKING EXPERIENCE, YEARS OF SERVICE IN CURRENT OCCUPATION, YEARS OF SERVICE IN PREVIOUS OCCUPATION, YEARS OF SERVICE IN OTHER OCCUPATIONS, YEARS OF SERVICE IN ALL OCCUPATIONS, YEARS OF SERVICE IN ALL OCCUPATIONS EXCEPT CURRENT, YEARS OF SERVICE IN ALL OCCUPATIONS EXCEPT PREVIOUS, YEARS OF SERVICE IN ALL OCCUPATIONS EXCEPT OTHER, YEARS OF SERVICE IN ALL OCCUPATIONS EXCEPT ALL OTHERS.

SUPPLEMENTARY QUESTIONS FOR PERSONS OF ALL AGES, FOR PERSONS 14 YEARS OLD AND OVER, FOR ALL WOMEN WHO ARE OVER 14 YEARS OF AGE, FOR OFFICE USE ONLY-DO NOT WRITE IN THESE COLUMNS.

Table with columns: LOCATION, REPORTED DATE, NAME, RELATION, PERSONAL DESCRIPTION, EDUCATION, PLACE OF BIRTH, RESIDENCE, APRIL 1, 1940, OCCUPATION, SOURCE, AND CLASS OF WORKER, SEX, AGE, MARRIAGE, COLOR, RACE, HIGHEST GRADE OF SCHOOL ATTENDED, YEARS OF SCHOOL ATTENDED, YEARS OF WORKING EXPERIENCE, YEARS OF SERVICE IN CURRENT OCCUPATION, YEARS OF SERVICE IN PREVIOUS OCCUPATION, YEARS OF SERVICE IN OTHER OCCUPATIONS, YEARS OF SERVICE IN ALL OCCUPATIONS, YEARS OF SERVICE IN ALL OCCUPATIONS EXCEPT CURRENT, YEARS OF SERVICE IN ALL OCCUPATIONS EXCEPT PREVIOUS, YEARS OF SERVICE IN ALL OCCUPATIONS EXCEPT OTHER, YEARS OF SERVICE IN ALL OCCUPATIONS EXCEPT ALL OTHERS.

SUPPLEMENTARY QUESTIONS FOR PERSONS OF ALL AGES, FOR PERSONS 14 YEARS OLD AND OVER, FOR ALL WOMEN WHO ARE OVER 14 YEARS OF AGE, FOR OFFICE USE ONLY-DO NOT WRITE IN THESE COLUMNS.

Circa 1931-1935
Central City, Nebraska
Clarence & Ida Weston

Circa 1936-1942
Denver, Colorado
Clarence & Ida Weston

Circa 1911-1920
Gage, Nebraska
Clarence Weston family

Circa 1921-1930
Omaha, Nebraska
Clarence & Ida Weston

1872-Circa 1896
Clinton, Iowa
Clarence Weston

1909-Circa 1917
Clinton, Iowa
Clarence Weston family

1900 to 1908
Dorchester, Massachusetts
Clarence Weston family

Circa 1897-1900
Springfield, Massachusetts
Clarence Weston family

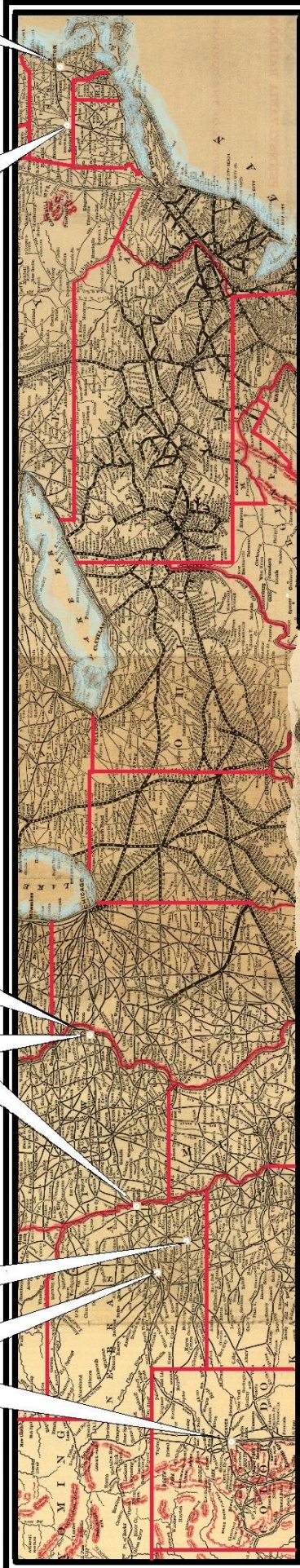

Rev. Clarence Weston (1872-1940)
Clarence Weston's & family's residences



1898 Railroad Map
Colorado to Massachusetts