

Generation 3:

Child #7 of Zipporah Dyer and Reuben Anderson

Robert "Uncle Bobby" Anderson b. March 22, 1822 Guilford Co, North Carolina d. Jan 26, 1896 Bourbon Co, Kansas buried Uniontown, Bourbon Co, Kansas buried Anderson Cemetery #2 Uniontown, Bourbon Co, Kansas



Married to Elizabeth Cassady in Clay County Indiana near the present day town of Poland. He was a Methodist minister. He is buried alongside daughter Mary E. Anderson and son Charles "Chas" Anderson on the family farm located on Sec. 35, T24S, R22E in the Dry Ridge district 5 miles north of Uniontown, KS

m. **Elizabeth Cassady** Oct 15, 1843 Clay Co, Indiana b. Jan 8, 1825 Clay Co, Indiana d. May 10, 1901 Allen Co, Kansas buried Uniontown Cemetery Uniontown, Bourbon Co, Kansas buried (Daughter of Charles Cassady b. Randolph Co, North Carolina d. before 1848 and Elizabeth Latham)



1850 Federal Census Xenia, Greene County, Ohio

Robert Anderson 28 yrs b. North Carolina laborer

Elis 24 yrs. b North Carolina

Calvin 5 yrs. b Indiana

Mangaret 4 yrs. b Indiana

John N 2 yrs b. Indiana

Mitchell 34 yrs. b North Carolina laborer (brother)

1860 Federal Census Cass Twp, Clay County, Indiana

Robert Anderson 37 yrs b. North Carolina farmer
Elizabeth 35 yrs. b North Carolina
Calvin 15 yrs. b Indiana farmer labor
Margert 14 yrs b. Indiana
John N 11 yrs. b Indiana
Thomas J 10 yrs b. Ohio
Charles 6 yrs b. Ohio
Sarah E 4 yrs b. Ohio
Marritta 4 yrs. Ohio
William 2 yrs. b Ohio

1870 Federal Census Franklin Twp, Bourbon County, Kansas

Robt Anderson 48 yrs b. North Carolina farmer
Elizabeth 47 yrs b. Alabama
J M 21 yrs. b Indiana farm laborer
Thomas J 19 yrs. Ohio
Sarah E 14 yrs b. Ohio
Mary E 14 yrs. Ohio
Wm 12 yrs. Ohio
Robet L 10 yrs. Indiana
Laura B 7 yrs b. Indiana
James F 5 yrs. Indiana

1875 Kansas State Special Census Franklin Twp, Bourbon County, Kansas

Robt Anderson 54 yrs. North Carolina farmer came from Indiana
Elizabeth 50 yrs b. Alabama came from Indiana
S E 19 yrs. Ohio came from Indiana
Wm 17 yrs Ohio came from Indiana
R L 15 yrs. b Indiana came from Indiana
L B 12 yrs. Indiana came from Indiana
J F 9 yrs Indiana came from Indiana

1880 Federal Census Franklin Twp, Bourbon County, Kansas

Robert Anderson 57 yrs b. Tennessee farmer
Elizabeth 55 yrs. Alabama
Calvin 35 yrs Indiana works on farm
Thomas 26 yrs. Ohio works on farm
William 21 yrs b. Ohio works on farm
Robert L 19 yrs b. Indiana works on farm
Laura B 17 yrs b. Indiana
Franklin 15 yrs. b Indiana works on farm

1885 Kansas State Special Census Franklin Twp, Bourbon County, Kansas

Robert Anderson 63 yrs b. North Carolina farmer came from Indiana
Elizabeth 60 yrs b. Alabama came from Indiana
James F 20 yrs. b Indiana farmer came from Indiana
William 26 yrs. Ohio farmer came from Indiana
Robert L 24 yrs. Indiana farmer came from Indiana

Children of Robert Anderson and Elizabeth Cassady

John Calvin Anderson b. June 1845 Owen Co, Indiana d. After 1900 before 1910 Monrovia,
Los Angeles Co, California

Margaret "Maggie" Anderson b. May 29, 1846 Owen county, Indiana d. April 4, 1875 Xenia,
Bourbon Co, Kansas buried Hatch Cemetery Uniontown,
Bourbon Co, Kansas

John Newton Anderson b. Jan 16, 1848 Poland, Clay Co, Indiana d. March 30, 1925 Payette,
Payette Co, Idaho buried Riverside Cemetery Payette, Payette Co,
Idaho

Thomas Johnson Anderson b Feb 23, 1851 Xenia, Greene County, Ohio d. Jan 29, 1914
Allen County, Kansas buried Bronson Cemetery, Bronson,
Bourbon Co, Kansas

Charles Anderson b. June 3, 1958 Xenia, Greene Co, Ohio d. Sept 17, 1869 Xenia,
Bourbon Co, Kansas buried Anderson Cemetery #2 Uniontown,
Bourbon Co, Kansas

Chas is buried alongside sister Mary E. Anderson and father Robert Anderson on the family farm located in the Dry Ridge district on Sec. 35, T24S, R22E 5 miles north of Uniontown, KS Lat: 37.921104 Lon: -94.961599

Sarah E Anderson (Twin to Mary) b. April 11, 1856 Xenia, Greene Co, Ohio d. 1895
Uniontown, Bourbon Co, Kansas buried Uniontown Cemetery,
Uniontown, Bourbon Co, Kansas

Mary E "Marietta" Anderson (Twin to Sarah) b. April 11, 1856 Xenia, Greene Co, Ohio
d. April 13, 1875 Xenia, Bourbon Co, Kansas buried
Anderson Cemetery #2 Uniontown, Bourbon Co, Kansas

Buried next to brother Charles and father Robert Anderson on family farm in the Dry Ridge district 5 miles north of Uniontown, KS on Section 35, Township 24 south, Range 22 east along north side of gravel road in a bend of the road.

William M Anderson b. Sept 6, 1858 Xenia, Greene Co, Ohio d. 1920 Chanute, Neosho
Co, Kansas buried Elmwood Cemetery Chanute, Neosho Co, Kansas

Robert Lee Anderson b. Sept 25, 1860 Cass Twp, Clay Co, Indiana d. Feb 3, 1914

Laura Belle Anderson b. March 12, 1863 Cass Twp, Clay Co, Indiana d. Nov 7, 1951

James Franklin Anderson b. Feb 28, 1865 Cass Twp, Clay Co, Indiana d. Sept 16, 1932

Generation 4:

Child # 1 of Robert Anderson and Elizabeth Cassidy

John Calvin Anderson b. June 1845 Owen Co, Indiana d. After 1900 before 1910 Monrovia,
Los Angeles Co, California

m. **Elizabeth Lindesmith** b. Nov 30, 1853 Ohio d. April 18, 1929
Monrovia, Los Angeles Co, California

1900 Federal Census El Monte, Los Angeles County, California

John C Anderson 54 yrs b. June 1845 Ohio carpenter
Elizabeth H 46 yrs b. Nov 1853 mother of 2, 2 living Ohio
Lewis H 17 yrs b. Jan 1883 California hardware salesman
George H 13 yrs b. Aug 1886 Ohio

1910 Federal Census Monrovia Twp, Los Angeles County California

Elizabeth Anderson 56 yrs b. Ohio mother of 2, 2 living
Lewis H 27 yrs b. California forest ranger
George H 23 yrs b. Ohio bank bookkeeper

1920 Federal Census Monrovia Twp, Los Angeles County, California

Elizabeth Anderson 66 yrs b. Ohio
George H 33 yrs b. Ohio bank assistant cashier
Reba S 26 yrs b. California (daughter in law)

Children of John Calvin Anderson and Elizabeth Lindesmith

Lewis Harvey Anderson b. Jan 7, 1883 Vernon, Los Angeles Co, California d. Oct 22, 1956
Los Angeles Co, California

George Howard Anderson b. Aug 23, 1886 Millport, Ohio d. July 1974 Monrovia, Los
Angeles Co, California

Generation 5:

Child #1 of John Calvin Anderson and Elizabeth Lindesmith

Lewis Harvey Anderson b. Jan 7, 1883 Vernon, Los Angeles Co, California d. Oct 22, 1956
Los Angeles Co, California

m. **Reba S** b. 1892 California

1930 Federal Census San Diego, San Diego County, California

Lewis Anderson 47 yrs b. California US forest service supervisor
Reba S 38 yrs b. California

Generation 4:

Child # 2 of Robert Anderson and Elizabeth Cassady

Margaret "Maggie" Anderson b. May 29, 1846 Xenia, Greene Co, Ohio d. April 4, 1875
Xenia, Bourbon Co, Kansas buried Hatch Cemetery
Uniontown, Bourbon Co, Kansas



m. **Monroe Teague** 1865 Kansas b. March 3, 1842 Osage Co, Missouri d. March 9, 1913 Uniontown, Bourbon Co, Kansas buried Hatch Cemetery Uniontown, Bourbon Co, Kansas (Son of Joab Teague and Mary)

1875 Federal Census Franklin Twp, Bourbon County, Kansas

Monroe Teague 33 yrs b. Missouri farmer
Ida 7 yrs b. Kansas

Children of Margaret "Maggie" Anderson and Monroe Teague

Effie Teague b. 1865 Uniontown, Bourbon Co, Kansas d. 1872 Uniontown, Bourbon Co, Kansas buried Hatch Cemetery Uniontown, Bourbon Co, Kansas

Ida Teague b. Jan 1, 1866 Uniontown, Bourbon Co, Kansas d. May 14, 1956 Los Angeles Co, California

Generation 5:

Child of Margaret "Maggie" Anderson and Monroe Teague

Ida Teague b. Jan 1, 1866 Uniontown, Bourbon Co, Kansas d. May 14, 1956 Los Angeles Co, California

m. **John Withers** Aft 1895 Kansas b. July 3, 1871 Kansas d. June 19, 1950 Los Angeles Co, California (Son of John B Withers and Mary E Love)

1905 Kansas State Special Census Franklin Twp, Bourbon County, Kansas

John Withers 34 yrs Kansas
Ida 36 yrs b. Kansas

1910 Federal Census Corvallis, Ravalli County, Montana

John E Withers 39 yrs b. Kansas farm labor
Ida 42 yrs b. Kansas mother of 2, 1 living
Charles 5 yrs b. Kansas

1930 Federal Census Los Angeles, Los Angeles County, California

John Withers 59 yrs b. Kansas Apt. House manager
Ida 62 yrs b. Kansas
Charles 25 yrs b. Kansas

Children of Ida Teague and John Withers

Child of Withers b. Aft 1895 Kansas d. before 1905 Kansas

Charles Withers b. Feb 17, 1905 Kansas d. May 8, 1941 Los Angeles Co, California

Generation 4:

Child # 3 of Robert Anderson and Elizabeth Cassady

John Newton Anderson b. Jan 16, 1848 Poland, Clay Co, Indiana d. March 30, 1925 Payette,
Payette Co, Idaho buried Riverside Cemetery Payette, Payette Co,
Idaho

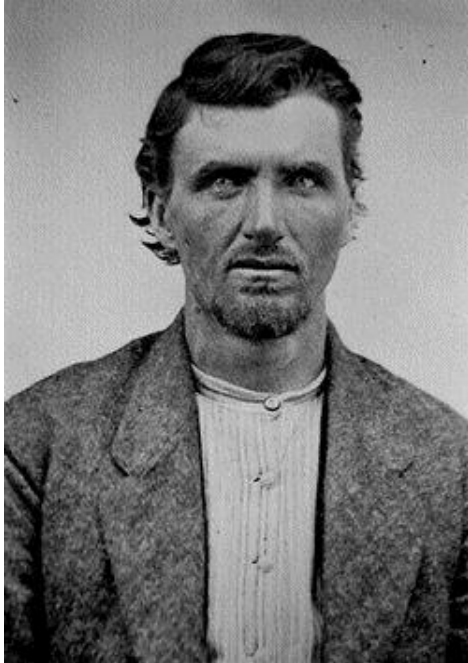

m. **Mary Elizabeth Henderson** b. April 26, 1861 d. Jan 29, 1948 La Grande, Union Co, Oregon buried Riverside Cemetery Payette, Payette Co, Idaho lost 2 infants not listed below

1880 Federal Census Marion Twp, Hamilton County, Iowa

John N Anderson 33 yrs b. Indiana farmer
Mary E 29 yrs b. Ohio
Robert W 2 mo b. April Iowa

1885 Iowa State Special Census Lehigh, Webster County, Iowa

John N Anderson 46 yrs b. Indiana farmer
Mary E 33 yrs b. Ohio
Robert W 14 yrs b. Hamilton Co, Iowa
John M 9 yrs b. Boone Co, Iowa
Sadie M 6 yrs b. Boone Co, Iowa
James R 4 yrs b. Dallas Co, Iowa
Not named baby Anderson 0 yrs b. Webster Co, Iowa

1900 Federal Census Lehigh, Webster County, Iowa

John N Anderson 52 yrs b. Jan 1848 Indiana farmer
Mary E 39 yrs b. April 1861 Ohio
Robert W 20 yrs b. April 1880 Iowa farm labor
John M 14 yrs b. Dec 1885 Iowa
Sadie M 11 yrs b. June 1888 Iowa
James R 9 yrs b. Nov 1890 Iowa
Harry O 6 yrs b. Aug 1894 Iowa

1920 Federal Census East Weiser, Washington County, Idaho

John N Anderson 72 yrs b. Indiana garden farmer
Mary E 58 yrs b. Ohio
Leota 12 yrs b. Oregon

1930 Federal Census Payette, Payette County, Idaho

Mary E H Anderson 68 yrs b. Ohio
Robert W 49 yrs b. Iowa RR section crew
Eora J 49 yrs b. Minnesota (daughter in law)
Elsie 15 yrs b. Oregon (granddaughter)
Harry H 13 yrs b. Oregon (grandson)
Wilma M 9 yrs b. Idaho (granddaughter)
Edna D 6 yrs b. Idaho (granddaughter)
Fern E 4 yrs 10 mo b. Idaho (granddaughter)

Children of John Newton Anderson and Mary Elizabeth Henderson

Robert Wallace Anderson b. April 23, 1880 Hamilton Co, Iowa d. Dec 15, 1940 buried
Riverside Cemetery Payette, Payette Co, Idaho

John Marten Anderson b. Dec 29, 1885 Angus, Boone Co, Iowa d. Sept 1969 La Grande,
Union Co, Oregon

Sadie Maude Anderson b. July 14, 1888 Boone Co, Iowa d. Jan 17, 1957 Wallowa Co,
Oregon buried Enterprise Cemetery Wallowa Co, Oregon

James R Anderson b. Nov 1890 Dallas Co, Iowa d. Oct 23. 1968 Cove, Union Co, Oregon

Harry Orville Anderson b. Aug 13, 1894 Lehigh, Webster Co, Iowa d. Nov 1, 1976 La
Grande, Union Co, Oregon buried Island City Cemetery Island
City, Union Co, Oregon

Leota Anderson b. 1908 Oregon

Generation 5:

Child #1 of John Newton Anderson and Mary Elizabeth Henderson

Robert Wallace Anderson b. April 23, 1880 Hamilton Co, Iowa d. Dec 15, 1940 buried
Riverside Cemetery Payette, Payette Co, Idaho

m. **Emma Josephine Haaland** b. 1890 d. 1989 buried Riverside
Cemetery Payette, Payette Co, Idaho

1920 Federal Census Leap, Wallowa County, Oregon

Robbert Anderson 39 yrs b. Iowa farmer
Emma 29 yrs b. Minnesota
Elsie 5 yrs b. Oregon
Harry H 3 yrs b. Oregon
John M 36 yrs b. Iowa farm labor (brother)

Children of Robert Wallace Anderson and Emma Josephine Haaland

Elsie Anderson b. 1915 Oregon

Harry H Anderson b. 1917 Oregon

Wilma M Anderson b. 1921 Idaho

Edna D Anderson b. 1923 Idaho

Fern Elizabeth Anderson b. June 2, 1925 Fruitland Payette Co, Idaho d. Nov 23, 2010
Forest Grove, Washington Co, Oregon buried Willamette
National Cemetery Portland, Multnomah Co, Oregon

Generation 6:

Child #3 of Robert Wallace Anderson and Emma Josephine Haaland

Wilma M Anderson b. 1921 Idaho

m. ? Carpenter

Generation 6:

Child #4 of Robert Wallace Anderson and Emma Josephine Haaland

Edna D Anderson b. 1923 Idaho

m. ? Carpenter

Generation 6:

Child #5 of Robert Wallace Anderson and Emma Josephine Haaland

Fern Elizabeth Anderson b. June 2, 1925 Fruitland Payette Co, Idaho d. Nov 23, 2010
Forest Grove, Washington Co, Oregon buried Willamette
National Cemetery Portland, Multnomah Co, Oregon



Fern Elizabeth Rohde
June 2, 1925-Nov. 23, 2010

FOREST GROVE — Fern Elizabeth Rohde, 85, died Tuesday, Nov. 23, 2010, at the Marquis Care of Forest Grove. Private services will be held at Willamette National Cemetery in Portland.

Fern was born June 2, 1925, in Fruitland, Idaho. She was one of five children born to Robert and Emma (Haaland) Anderson. She was raised and received her education in Payette, Idaho, graduating from Payette High School.

Following high school, Fern began working as a bank teller. She was transferred to Madras, where she had worked in this capacity at the First National Bank. She met her husband, Harvey Rohde, on a blind date in 1964. They were married six months later on Feb. 14, 1965. Following their marriage, they made their home in Redmond, then onto Pendleton. In 2007, they moved to Forest Grove to be closer to their son.

Mrs. Rohde is survived by her husband; Harvey; a son and daughter-in-law, Michael and Debra Rohde of Beaverton; two sisters, Edna Carpenter of Calhan, Colo., and Wilma Carpenter of Canon City, Colo.; and a grandson.

She was preceded in death by two siblings.

The family suggests donations in Fern's name to the American Cancer Society.

Services are provided by Duyck & VanDeHey Funeral Home.

[m. Harvey Rohde](#)

Children of Fern Elizabeth Anderson and Harvey Rohde

Michael Rohde

Generation 7:

Child of Fern Elizabeth Anderson and Harvey Rohde

Michael Rohde

m. Debra

Generation 5:

Child #3 of John Newton Anderson and Mary Elizabeth Henderson

Sadie Maude Anderson b. July 14, 1888 Boone Co, Iowa d. Jan 17, 1957 Wallowa Co, Oregon buried Enterprise Cemetery Wallowa Co, Oregon

m. **Harry Lester "Bud" Simms** b. Jan 6, 1876 Kansas d. March 17, 1932 Wallowa Co, Oregon buried Enterprise Cemetery Wallowa Co, Oregon

1910 Federal Census Joseph, Wallowa County, Oregon

Harry Simms 27 yrs b. Kansas teamster on farm
Sadie 21 yrs b. Iowa

1920 Federal Census Joseph, Wallowa County, Oregon

Harry L Simons 37 yrs b. Kansas farmer
Sadie M 31 yrs b. Iowa
Leona M 8 yrs b. Oregon
Louis V 4 yrs 6 mo b. Oregon

1930 Federal Census Enterprise, Wallowa County, Oregon

Harry L Summe 48 yrs b. Kansas laborer
Sadie 41 yrs b. Iowa
Lois 14 yrs b. Oregon

Children of Sadie Maude Anderson and Harry Lester "Bud" Simms

Leona Maude Simms b. June 26, 1911 Joseph, Wallowa Co, Oregon d. June 16, 2011
La Grande, Union Co, Oregon buried Enterprise Cemetery
Wallowa Co, Oregon

Lois Simms b. 1925 Oregon

Generation 6:

Child #1 of Sadie Maude Anderson and Harry Lester "Bud" Simms

Leona Maude Simms b. June 26, 1911 Joseph, Wallowa Co, Oregon d. June 16, 2011
La Grande, Union Co, Oregon buried Enterprise Cemetery
Wallowa Co, Oregon



*The La Grande **Observer**
Union County, Oregon
Tuesday, June 21, 2011*

**Leona Maude Baxter
(June 26, 1911 - June 16, 2011)**

Leona Maude Baxter 99, died peacefully 10 days before her 100th birthday. Her centurion birthday party so eagerly looked forward to by her and her family and friends will, instead, be a Celebration of Life on Saturday, June 25, a 1:00 p.m. at the Senior Center in La Grande, Oregon. Private interment will be at the Enterprise Cemetery in Enterprise, Oregon.

Leona was born on June 26, 1911 in Joseph, Oregon. to Bud and Sadie Simms. Her early years were spent on a ranch in the Joseph area and later in Enterprise where she graduated from high school.

She married John Thomas "Bird" Frashier in 1930. (They raised their son Harry Bird "Bud" Frashier) While being a wife and mother she worked at various retailers in Enterprise she also drove for Booth funeral home. After Bud graduated high school. In 1953 Bird became ill and that is when they moved to a small ranch on the Burnt River in Durkee, Oregon to be closer to good friend Ceila Titus where they worked hers and their ranches. Bird died in 1955.

Leona and Maurice Baxter were married in 1955 and continued to ranch in the valley. The couple took on the task of driving school bus gathering students from Weatherby and all over Durkee valley to deliver them to the Durkee School. Leona also became the janitor for the school and in that role was a strong supporter of the teachers and "mothered" many of the students who passed through the doors of that two-room school. When school was consolidated with the Baker School district, Maurice and Leona continued to gather students and deliver them to the "big" school bus that took them into Baker City. Leona enjoyed ranch life and loved sharing that precious time with her two much-loved grandchildren, Don and Tina. She was a member of the Durkee Grange, Baker County Cattlewomen, and substitute USPS postmistress for many years. Leona and Maurice were married for 42 years and after selling the Durkee ranch, they enjoyed retirement in Ontario and winters in Arizona.

After Maurice's death in 1998, Leona moved to La Grande to be closer to her son. Leona never met a stranger and with her warm personality she made friends wherever she was. At the senior center she met and developed a special relationship with Veryl Smith. They were companions until Veryl died in 2004. She lived a healthy, independent life until the past year when a fall forced her to move to Wildflower Assisted Care. Leona will be greatly missed by family and friends of all ages. She is survived by her son Bud Frashier and his wife Sue, two grandchildren, Donald Frashier and his wife Kim, Tina Kassel and her husband Scott, and one great-grandson Scott Kassel Jr. Sister Lois Nuss of Klamath Falls. Special niece and friend, Beverly Raley and her husband Larry, Nephew Tom Baxter and his wife Dulca, Doting friends Dottie McCabe and Cleo "Dude" Smith. Niece Charlottle Adams, nephew John Nuss, and many friends who brightened her days with visits as she brightened theirs.

She was preceded in death by her parents, her first husband Bird Frashier, husband Maurice Baxter, companion Veryl Smith, nephew Tony Staub.

Memorial contributions may be made to the senior center through Daniels & Knopp

m. (1) **John Thomas "Bird" Frashier** 1930 b. Feb 20, 1896 d. June 17, 1955 Durkee, Oregon buried Enterprise Cemetery Wallowa Co, Oregon

Children of Leona Maude Simms and John Thomas "Bird" Frashier

Harry Bird "Bud" Frashier

Generation 7:

Child of Leona Maude Simms and John Thomas "Bird" Frashier

Harry Bird "Bud" Frashier

m. **Sue**

Children of Harry Bird "Bud" Frashier and Sue

Donald Frashier

Tina Frashier

Generation 8:

Child of Harry Bird "Bud" Frashier and Sue

Donald Frashier

m. Kim

Generation 8:

Child of Harry Bird "Bud" Frashier and Sue

Tina Frashier

m. Scott Kassel

Children of Tina Frashier and Scott Kassel

Scott Kassel Jr

Generation 6:

m. (2) 2nd husband of Leona Maude Simms **Donald Maurice Baxter**
1955 b. May 16, 1913 d. Feb 14, 1998 buried Mt Hope Cemetery
Baker City, Baker Co, Oregon

Generation 6:

Child #2 of Sadie Maude Anderson and Harry Lester "Bud" Simms

Lois Simms b. 1925 Oregon

m. ? Nuss

Generation 5:

Child #4 of John Newton Anderson and Mary Elizabeth Henderson

James R Anderson b. Nov 1890 Dallas Co, Iowa d. Oct 23. 1968 Cove, Union Co, Oregon

m. Nora Emelia Miller b. Feb 5, 1899 Minnesota d. May 21, 1993
Wallowa, Wallowa Co, Oregon buried Wallowa Cemetery, Wallowa
Wallowa Co, Oregon (Daughter of Martin P Miller b. Sept 22,
1857 Wisconsin d. June 4, 1937 Oregon and Christine Edwardsdttv
Haaland b. Aug 10, 1871 Haland, Hoyland, Rogaland, Norway)

1920 Federal Census Rock Creek, Baker County, Oregon

James W Anderson 24 yrs b. Iowa lumber teamster
Nora E 21 yrs b. Minnesota

Children of James R Anderson and Nora Emelia Miller

Pauline Nora Anderson b. Oct 15, 1922 Hood River, Hood River, Oregon d. July 17, 1953
Wallowa, Wallowa Co, Oregon

Generation 6:

Child of James R Anderson and Nora Emelia Miller

Pauline Nora Anderson b. Oct 15, 1922 Hood River, Hood River, Oregon d. July 17, 1953
Wallowa, Wallowa Co, Oregon

m. **James Ross Lenington** April 22, 1941 Weiser, Washington Co,
Idaho b. Aug 23, 1921 Harlowton, Wheatland Co, Montana d. Dec
14, 1995 Gresham, Multnomah Co, Oregon buried Willamette
National Cemetery Portland, Multnomah Co, Oregon

Children of Pauline Nora Anderson and James Ross Lenington

Baby Boy Lenington b. 1953 d. 1953

Generation 5:

Child #5 of John Newton Anderson and Mary Elizabeth Henderson

Harry Orville Anderson b. Aug 13, 1894 Lehigh, Webster Co, Iowa d. Nov 1, 1976 La
Grande, Union Co, Oregon buried Island City Cemetery Island
City, Union Co, Oregon

The Observer, Saturday 6 November 1976
La Grande, Oregon

OBITUARIES

ORVILLE HARRY ANDERSON

Harry Anderson, 82, of 1206 North Willow, died Monday at his home. Mr. Anderson was born August 13, 1894 in Lehigh, Iowa the son of John N. and Mary (Henderson) Anderson. He worked at the vinegar and flour mill here in La Grande and retired from the Oregon State Hiway department as a flagman. Survivors include his daughters, May Little, La Grande, Laoretta Moore, La Grande; Ruby J. Smith, of Sierra Vista, Arizona, and Orvetta Harmon, of Gresham; sons, Donald J. and Harold L. Anderson, La Grande; James O. Anderson, Sierra Vista, Arizona; and Robert N. Anderson, Cove; sister, Leota Lathrop, Canyonville, Oregon; 25 grandchildren; several great-grandchildren; other relatives and friends. Funeral services

will be held Monday, November 8th at 11 a.m. at Daniels Valley Funeral Chapel. Concluding services and vault interment will follow at the Island City Cemetery.

82 years, 2 months, 19 days.

m. Laura Josephine Gustin May 20, 1920 Weiser, Washington Co, Idaho b. May 12, 1901 Wallowa, Wallowa Co, Oregon d. July 11, 1960 La Grande, Union Co, Oregon buried Island City Cemetery Island City, Union Co, Oregon

1930 Federal Census Payette, Payette County, Idaho

Harry O Anderson 35 yrs b. Iowa house plumber
Laura J 28 yrs b. Oregon
Ruby J 7 yrs b. Oregon
James B 5 yrs b. Oregon
Robert N 2 yrs 5 mo b. Oregon
Donald J 1 mo b. Idaho

Children of Harry Orville Anderson and Laura Josephine Gustin

Ruby J Anderson b. Dec 22, 1922 Oregon d. Nov 26, 1989 Huachuca City, Cochise Co, Arizona buried Island City Cemetery Island City, Union Co, Oregon

James O Anderson b. 1925 Oregon

Robert N Anderson b. 1927 Oregon

Donald J Anderson b. 1930 Idaho

Mae Elizabeth Anderson b. Oct 2, 1932 La Grande, Union Co, Oregon d. Jan 31, 1979 La Grand, Union Co, Oregon buried Island City Cemetery, Island City, Union Co, Oregon

Orvetta Anderson

Harold L Anderson

Lauretta Anderson

Generation 6:

Child #1 of Harry Orville Anderson and Laura Josephine Gastin

Ruby J Anderson b. Dec 22, 1922 Oregon d. Nov 26, 1989 Huachuca City, Cochise Co, Arizona buried Island City Cemetery Island City, Union Co, Oregon

m. **Carl Henderson Smith** b. Oct 1, 1913 d. April 11, 1965 buried Island City Cemetery Island City, Union Co, Oregon

Generation 6:

Child of Harry Orville Anderson and Laura Josephine Gastin

Mae Elizabeth Anderson b. Oct 2, 1932 La Grande, Union Co, Oregon d. Jan 31, 1979 La Grand, Union Co, Oregon buried Island City Cemetery, Island City, Union Co, Oregon

The Observer, Saturday 3 February 1979

La Grande, Oregon

OBITUARIES

MAE ELIZABETH LITTLE

Mae Elizabeth Little, 46, of Route 3 La Grande, died Wednesday at the Grande Ronde Hospital. She was born Oct 2, 1932 in La Grande to Harry Orville and Laura Josephine Anderson. Mrs. Little lived in La Grande all of her life and was a member of the Church of Jesus Christ of Latter-day Saints. Among her hobbies she enjoyed Genealogy and antiques. On Oct. 14, 1950 she married Charles Little. Survivors include her husband Charles Little of La Grande; Sons Delbert L. Little, La Grande, Richard D. Little, Summerville and Charles M. Little, La Grande; daughters Charla J. Little, Burns, Nancy A. Devault, La Grande, brothers James O. Anderson of Sierra Vista, Ariz., Robert N. Anderson, Cove, Donald J. Anderson, Kenai, Ala and Harold L. Anderson, La Grande; sisters Ruby J. Smith, Hautcha, Ariz., Orvetta L. Harmon, Gresham, Loretta J. Clark, La Grande and five grandchildren. Funeral services are planned at 1 p.m. Monday at the LDS Church with Bishop H. Eugene McKinney officiating. Concluding services will follow at the Island City Cemetery. Friends who wish may contribute to the American Cancer Society by mailing contributions to Coffey's Funeral Chapel, La Grande.

46 years, 3 months, 29 days

m. **Charles M "Chuck" Little** Oct 2, 1950 b. April 30, 1930
Phoenix, Maricopa Co, Arizona d. March 29, 2000 Apache
Junction, Pinal Co, Arizona buried Island City Cemetery Island
City, Union Co, Oregon

The Observer, Thursday 6 April 2000

La Grande, Oregon

OBITUARIES

CHARLES M. LITTLE

Formerly of La Grande 1930 - 2000

Charles "Chuck" M. Little, 69, died March 29 in Apache Junction, Ariz. A memorial service for family and friends will be at 1 p.m. Saturday at the Eagles Lodge in La Grande. A private burial will be at the Island City Cemetery at a later date. Mr. Little was born April 8, 1930, in Phoenix, Ariz. He moved to Oregon in the 1950s and retired from the Boise Cascade sawmill in La Grande. Mr. Little enjoyed collecting antiques and playing cards with friends. His greatest joy was spending time with family and friends. Survivors include his eight children, Charla Little of McCook, Neb., Nancy Shroyer of Florence, S.C., Laurae Trachsel of Burley, Idaho, MarrSue Harris of Springfield, Debra Decker of Portland, Delbert Little of Salem, Richard Little of Cove and Charles Little of Echo, one brother and three sisters; 14 grandchildren and five great-grandchildren. His wife, Mae E. Little, died earlier.

69 years, 11 months, 21 days.

Children of Mae Elizabeth Anderson and Charles M "Chuck" Little

Delbert Little

Charles Little

Richard Little

Charla Little

Nancy A Little

Generation 6:

Child of Harry Orville Anderson and Laura Josephine Gustin

Orvetta Anderson

m. ? **Harmon**

Generation 6:

Child of Harry Orville Anderson and Laura Josephine Gustin

Lauretta Anderson

m. (1) ? **Moore**

m. (2) ? **Clark**

Generation 5:

Child #6 of John Newton Anderson and Mary Elizabeth Henderson

Leota Anderson

m. ? **Lathrop**

Generation 4:

Child # 4 of Robert Anderson and Elizabeth Cassady

Thomas Johnson Anderson b Feb 23, 1851 Xenia, Greene County, Ohio d. Jan 29, 1914
Allen County, Kansas buried Bronson Cemetery, Bronson,
Bourbon Co, Kansas

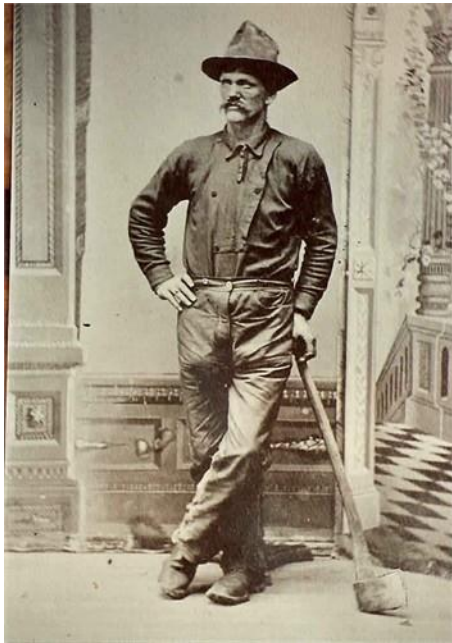

m. **Eldora Jane Burt** 1897 b. Jan 3, 1879 Bourbon Co, Kansas d. Feb 25, 1957 Bronson, Bourbon Co, Kansas buried Bronson Cemetery Bronson, Bourbon Co, Kansas (Daughter of Jacob Alexander Burt b. June 5, 1854 Watertown, Jefferson Co, Wisconsin d May 24, 1940 Scott City, Bourbon Co, Kansas and Margaret Freelove Perkins b. June 29, 1859 Trenton, Grundy Co, Missouri d. Jan 14, 1923 Scott City, Bourbon Co, Kansas)



1900 Federal Census Franklin Twp, Bourbon County Kansas

Thomas Anderson 49 yrs b. Feb 1851 Ohio farmer
Eldora 21 yrs b. Jan 1879 Kansas mother of 1, 1 living
Robert R 1 yr b. Dec 1898 Kansas
Elizabeth 73 yrs b. Jan 1827 Indiana mother of 10, 5 living (mother)

1905 Kansas State Special Census Elsmore Twp, Allen County, Kansas

T J Anderson 54 yrs
Eldora 26 yrs
Roy 6 yrs
Carl 1 yr

1910 Federal Census Elsmore Twp, Allen County, Kansas

T J Anderson 58 yrs b. Ohio farmer
Eldora 32 yrs b. Kanas
Robert R 11 yrs b. Kansas
Corl L 6 yrs b. Kansas
Chester B 3 yrs b. Kansas

1915 Kansas State Special Census Elsmore Twp, Allen County, Kansas

Eldora Anderson 36 yrs
Ray 16 yrs
Carl 11 yrs
Chester 8 yrs
Mary 4 yrs

1920 Federal Census Elsmore Twp, Allen County, Kansas

Eldora Anderson 41 yrs b. Kansas farmer
Carl 16 yrs b Kansas
Chester 12 yrs b. Kansas
Margaret 9 yrs b. Kansas

Children of Thomas Johnson Anderson and Eldora Jane Burt



Thomas Johnson Anderson and Eldora Jane Burt Family

Robert Ray Anderson b. Dec 5, 1898 Kansas d. Oct 23, 1918 Louisville, Jefferson County,
Kentucky buried Bronson Cemetery Bronson, Bourbon Co, Kansas

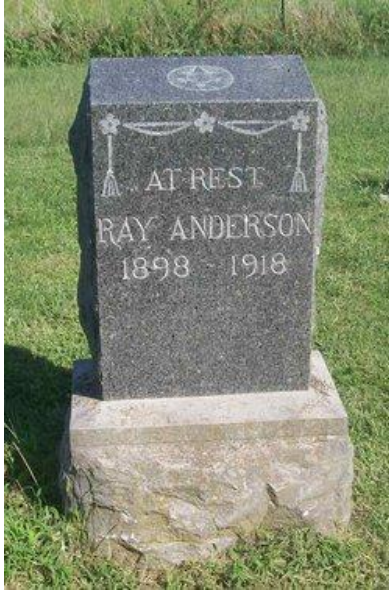

Died of Spanish Flu at Camp Taylor in Louisville Kentucky
Was a private in the U. S. Army, World War 1

Grace Anderson b. Sept 8, 1900 d. June 10, 1902 buried Bronson Cemetery Bronson,
Bourbon Co, Kansas

Carl Luster Anderson b. June 3, 1903 Allen Co, Kansas d. July 26, 1977 Bronson, Bourbon
Co, Kansas buried Bronson Cemetery Bronson, Bourbon Co, Kansas

Chester B Anderson b. Jan 31, 1907 Allen Co, Kansas d. Jan 20, 1998 Bronson, Bourbon
Co, Kansas

Mary Jewell Anderson b. Dec 15, 1910 Allen Co, Kansas d. May 27, 1995 El Paso, El Paso Co,
Texas buried Bronson Cemetery Bronson, Bourbon Co, Kansas

Generation 4:

Child #3 of Thomas Johnson Anderson and Eldora Jane Burt

Carl Luster Anderson b. June 3, 1903 Allen Co, Kansas d. July 26, 1977 Bronson, Bourbon
Co, Kansas buried Bronson Cemetery Bronson, Bourbon Co, Kansas



m. **Ida Blanch Reeder** Sept 9, 1920 b. Oct 26, 1901 Uniontown, Bourbon Co, Kansas d April 10, 1980 Fort Scott, Bourbon Co, Kansas buried Bronson Cemetery Bronson, Bourbon Co, Kansas (Daughter of Reuben Benage Reeder b. April 27, 1877 Kansas d. July 4, 1957 Uniontown, Bourbon Co, Kansa and Ellen Nancy Conrod b. March 6, 1877 Fort Scott, Bourbon Co, Kansa d. April 13, 1940 Fresno, Fresno Co, California)

1925 Kansas State Special Census Elsmore, Allen County, Kansas

Carl Anderson 21 yrs b. Kansas farmer
Ida B 23 yrs b. Kansas
Donald R 1 yr b. Kansas

1930 Federal Census Elsmore, Allen County, Kansas

Carl Anderson 26 yrs b. Kansas farmer
Ida 26 yrs b. Kansas
Donald 6 yrs b. Kansas

Children of Carl Luster Anderson and Ida Blanch Reeder

Donald Reuben Anderson b. Aug 3, 1912 Bourbon Co, Kansas d. April 16, 1992 Chanute,
Neosho Co, Kansas buried Bronson Cemetery Bronson, Bourbon
Co, Kansas

Generation 5:

Child #1 of Carl Luster Anderson and Ida Blanch Reeder

Donald Reuben Anderson b. Aug 3, 1912 Bourbon Co, Kansas d. April 16, 1992 Chanute,
Neosho Co, Kansas buried Bronson Cemetery Bronson, Bourbon
Co, Kansas



Graveside services for Donald Reuben Anderson, 68, Chanute, will be at 10 a.m. Monday at the Bronson Cemetery, with the Rev. Chub Bolling officiating.

Mr. Anderson died Thursday, April 16, 1992, at the Neosho Medical Center in Chanute.

He was born Aug. 3, 1923, southwest of Bronson, the son of Carl Luster and Ida Blanche Reeder Anderson. He attended Rocklow School and graduated from Bronson High School in 1941.

Mr. Anderson, a former resident of the Bronson-Moran area, had farmed until 1983, when he became disabled from arthritis and moved to Chanute.

On June 12, 1945, he married Marjorie Ann Carmean at Iola. They divorced in 1973.

Survivors include a son, Bobbie Ray Anderson, Eudora; four daughters, Phyllis Jean Anderson, Neodesha, Donna Elaine Span and Terri Ann Jones, both of Chanute, and Joyce Renee Barnes, rural Galena; nine grandchildren and a great-grandchild.

Two sons died earlier, Donald Gordon Anderson in 1969 and Johnnie Lee Anderson in 1947.

m. Marjorie Ann Carmean b. June 11, 1927 Des Moines, Union Co, New Mexico d Jan 5, 2005 Chanute, Neosho Co, Kansas buried Bronson Cemetery Bronson, Bourbon Co, Kansas (Daughter of Charles Pierson Carmean b. Oct 18, 1878 Kansas d. 1951 Los Angeles, Los Angeles Co, California and Dora Meir b. April 7, 1899 End, Garfield Co, Oklahoma d. Nov 18, 1963 Iola, Allen Co, Kansas)



Children of Donald Reuben Anderson and Marjorie Ann Carmean

Donald Gordon Anderson b. April 2, 1946 Moran, Allen Co, Kansas d. Oct 4, 1969 Fort Scott, Bourbon Co, Kansas buried Bronson Cemetery Bronson, Bourbon Co, Kansas

Johnnie Lee Anderson b. Jan 28, 1947 Moran, Allen Co, Kansas d. Jan 28, 1947 Moran, Allen Co, Kansas buried Bronson Cemetery Bronson, Bourbon Co, Kansas

Robert "Bob" Anderson

Phyllis Jean Anderson

Donna Elaine Anderson

Terri Ann Anderson

Joyce Renee Anderson

Generation 6:

Child of Donald Reuben Anderson and Marjorie Carmean

Donald Gordon Anderson b. April 2, 1946 Moran, Allen Co, Kansas d. Oct 4, 1969 Fort Scott, Bourbon Co, Kansas buried Bronson Cemetery Bronson, Bourbon Co, Kansas



Shot Gun Blast is Fatal Here

A 23 yr old Fort Scott man, Donald Gordon Anderson 1001 S Osburn died instantly Sat. night of a shotgun wound, according to police.

Investigation is continuing into the death. Anderson's wife told police she was handing the weapon a 16 gauge shotgun to Anderson when it accidentally discharged.

Anderson was born at Moran April 2, 1946 the son of Donald and Marjorie Carmean Anderson. He lived in Bronson and Moran area before moving to Fort Scott in June. He was a graduate of Bronson High School. Mr Anderson was an employee of Bruce Marble and Granite Co. His marriage to Lenna McNamar took place Nov 20, 1965 at Kansas City. She survives at home.

Also surviving are his parents at Moran, the paternal grandparents Mr and Mrs Carl Anderson of Bronson, four sisters. Mrs Kelly (Phyllis) Stewart of Chanute and Donna, Joyce and Terry and a brother Bobby R all of Moran.

Funeral services will be held Tues. at 2 pm at the Bronson Baptist church with Rev Harman VanArsdale and Rev Deane Endicott officiating. Interment will be in the Bronson Cemetery under the direction of the Ralston-Hutton Funeral Home.

m. Lenna McNamar Nov 20, 1965 Kansas City

Generation 6:

Child of Donald Reuben Anderson and Marjorie Carmean

Phyllis Jean Anderson

m. Kelly Stewart

Generation 6:

Child of Donald Reuben Anderson and Marjorie Carmean

Donna Elaine Anderson

m. ? Span

Generation 6:

Child of Donald Reuben Anderson and Marjorie Carmean

Terri Ann Anderson

m. ? **Jones**

Generation 6:

Child of Donald Reuben Anderson and Marjorie Carmean

Joyce Renee Anderson

m. ? **Barnes**

Generation 4:

Child #4 of Thomas Johnson Anderson and Eldora Jane Burt

Chester B Anderson b. Jan 31, 1907 Kansas d. Jan 20, 1998 Bronson, Bourbon Co, Kansas

m. **Imo B** b. 1908

Generation 4:

Child #5 of Thomas Johnson Anderson and Eldora Jane Burt

Mary Jewell Anderson b. Dec 15, 1910 Allen Co, Kansas d. May 27, 1995 El Paso, El Paso Co, Texas buried Bronson Cemetery Bronson, Bourbon Co, Kansas

m. **Gail Gusky West** b. Feb 5, 1905 Kansas d. April 12, 1980 El Paso, El Paso Co, Texas buried Bronson Cemetery Bronson, Bourbon Co, Kansas

Children of Mary Jewell Anderson and Gail Gusky West

Corliss West

Dennis West

Helen West

Connie Suzanne West b. May 8, 1947 Bronson, Bourbon Co, Kansas d. April 9, 2004 Buried Bronson Cemetery Bronson, Bourbon Co, Kansas

Generation 5:

Child of Mary Jewell Anderson and Gail Gusky West

Connie Suzanne West b. May 8, 1947 Bronson, Bourbon Co, Kansas d. April 9, 2004 Buried Bronson Cemetery Bronson, Bourbon Co, Kansas

WEST -- Connie West passed away Friday, April 9, 2004 after a long and well fought battle with illness. She was born May 8, 1947 in Kansas and moved to Albuquerque in 1980. She is survived by her sons, David and Matthew Pankuch; granddaughter, Trinity; two sisters; one brother; and several nieces nephews. According to Connie's wishes, no services are being held, but her family invites her friends to honor her memory with contributions to the Rio Grande Division of the National Multiple Sclerosis Society at Albuquerque, NM. Published in Albuquerque Journal April 18, 2004

m. ? **Pankucvh**

Children of Connie Suzanne West and ? Pankuch

David Pankuch

Matthew Pankuch

Generation 4:

Child # 6 of Robert Anderson and Elizabeth Cassady

Sarah E Anderson (Twin to Mary) b. April 11, 1856 Xenia, Greene Co, Ohio d. 1895
Uniontown, Bourbon Co, Kansas buried Uniontown Cemetery,
Uniontown, Bourbon Co, Kansas



Sarah is buried next to her mother Elizabeth Anderson and Husband Wallace E. Osborne in the Uniontown Cemetery, Uniontown, Bourbon County Kansas Lat: 37.848902 Lon:

-94.965021

Sarah's twin, Mary E. Anderson is buried on the family farm with brother Chas and father Robert Anderson.

Married 23 Sept. 1880 Bourbon County, KS

m. **Wallace E Osborne** Sept 23, 1880

Generation 4:

Child # 8 of Robert Anderson and Elizabeth Cassady

William M Anderson b. Sept 6, 1858 Xenia, Greene Co, Ohio d. 1920 Chanute, Neosho Co, Kansas buried Elmwood Cemetery Chanute, Neosho Co, Kansas



m. **Amanda** b. 1868 Missouri d. 1923 Chanute, Neosho Co, Kansas buried Elmwood Cemetery Chanute, Neosho Co, Kansas

1900 Federal Census Uniontown, Bourbon County, Kansas

William Anderson 41 yrs b. Sept 1858 Indiana farmer
Amanda 31 yrs b. Feb 1869 Missouri mother of 6, 5 living
Roy 9 yrs b. July 1890 Kansas
Leonie 8 yrs b. Nov 1891 Kansas
Angus 7 yrs b. July 1892 Kansas
Glenn 4 yrs b. July 1895 Kansas
Bruce 1 yr b. Dec 1898 Kansas

1910 Federal Census Tioga, Neosho County, Kansas

William Anderson 51 yrs b. Indiana oil & gas station laborer
Amanda 41 yrs b. Missouri mother of 8, 5 living
Leonia 18 yrs b. Kansas laborer RR co.
Angus 16 yrs b. Kansas farmer labor
Glen 14 yrs b. Kansas
Ethel 8 yrs b. Kansas

1915 Kansas State Special Census Chanute, Neosho County, Kansas

W M Anderson 56 yrs
Amanda 46 yrs
Lonus L 23 yrs
Angus 21 yrs
Glen 19 yrs
Ethel 13 yrs

1920 Federal Census Chanute, Neosho County, Kansas

William M Anderson 61 yrs b. Ohio gas station labor
Amanda 51 yrs b. Missouri
Leonas L 26 yrs b. Kansas labor drilling mfg.
J Angus 24 yrs b. Kansas plant fireman
Ethel J 18 yrs b. Kansas

Children of William M Anderson and Amanda

Chester Roy Anderson b. July 17, 1890 Uniontown, Bourbon Co, Kansas d. June 25, 1962 Neosho Co, Kansas buried Elmwood Cemetery Neosho Co, Kansas

Leonus L Anderson b. 1891 Uniontown, Bourbon Co, Kansas d. 1965 Arlington, Reno Co, Kansas buried Arlington Cemetery Arlington, Reno Co, Kansas

James Angus Anderson b. July 19, 1893 Fort Scott, Bourbon Co, Kansas

Glenn L Anderson b. July 1895 Fort Scott, Bourbon Co, Kansas

Otus Anderson b. Sept 23, 1897 Uniontown, Bourbon Co, Kansas d. Sept 25, 1898 Bourbon Co, Kansas buried Walnut Hill Cemetery Uniontown, Bourbon Co, Kansas

Bruce Anderson b. Jan 1899 Uniontown, Bourbon Co, Kansas d. Aug 2, 1902 Bourbon Co, Kansas buried Walnut Hill Cemetery Uniontown, Bourbon Co, Kansas

Ethel Anderson b. 1902 Uniontown, Bourbon Co, Kansas

Nova Marie Anderson b. Nov 21, 1903 Uniontown, Bourbon Co, Kansas d. Dec 9, 1907 Kansas buried Elmwood Cemetery Chanute, Neosho Co, Kansas

Generation 5:

Child #2 of William M Anderson and Amanda

Leonus L Anderson b. 1891 Uniontown, Bourbon Co, Kansas d. 1965 Arlington, Reno Co, Kansas buried Arlington Cemetery Arlington, Reno Co, Kansas

m. **Inez E** b. 1898 d. 2002 Arlington, Reno Co, Kansas buried Arlington Cemetery Arlington, Reno Co, Kansas

Generation 4:

Child # 9 of Robert Anderson and Elizabeth Cassady

Robert Lee Anderson b. Sept 25, 1860 Cass Twp, Clay Co, Indiana d. Feb 3, 1914 buried
Mount Orum Cemetery Redfield, Bourbon Co, Kansas

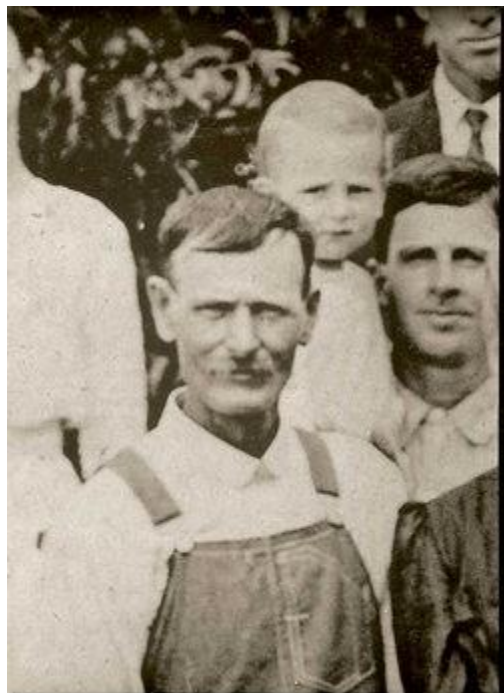

m. **Amanda Caroline Kidwell** b. July 26, 1862 Siloam Springs, Benton
Co, Arkansas d. 1936 buried Mount Orum Cemetery Redfield,
Bourbon Co, Kansas (Daughter of Andrew Kidwell and Nancy Daniel)

1900 Federal Census Marmaton Twp, Bourbon County, Kansas

Robert L Anderson 39 yrs b. Sept 1860 Indiana farmer
Maude C 36 yrs b. July 1863 Arkansas mother of 4, 4 living
Nola B 13 yrs b. July 1886 Kansas
Orvis 11 yrs b. June 1889 Kansas
Nellie C 6 yrs b. April 1894 Kansas
Earl J 4 mo b. Jan 1900 Kansas

1910 Federal Census Marmaton Twp, Bourbon County, Kansas

Lee Anderson 48 yrs b Indiana farmer
Amanda C 46 yrs b. Arkansas
Orvis L 21 yrs b. Kansas farmer
Nellie 16 yrs b. Kansas
James E 10 yrs b. Kansas

Children of Robert Lee Anderson and Amanda Caroline Kidwell

Nola Beatrice Anderson b. July 22, 1886 Bourbon Co, Kansas d. Dec 10, 1936 Bourbon Co,
Kansas buried Marion Cemetery Redfield, Bourbon Co, Kansas

Orville "Orvis" Lee Anderson b. Jan 24, 1888 Uniontown, Bourbon Co, Kansas d. July 25,
1942 buried Mount Orum Cemetery Redfield, Bourbon Co,
Kansas

Nellie Cecile Anderson b. April 18, 1894 Redfield, Bourbon Co, Kansas d. Sept 3, 1969
Redfield, Bourbon Co, Kansas

James Earl Anderson b. Nov 25, 1899 Redfield, Bourbon Co, Kansas d. Feb 4, 1965

Generation 5:

Child #1 of Robert Lee Anderson and Amanda Caroline Kidwell

Nola Beatrice Anderson b. July 22, 1886 Bourbon Co, Kansas d. Dec 10, 1936 Bourbon Co,
Kansas buried Marion Cemetery Redfield, Bourbon Co, Kansas

m. **Rheuben Hill Ballinger** b. 1886 Upland, Indiana d. 1931
Bourbon Co, Kansas buried Marion Cemetery Redfield, Bourbon
Co, Kansas

1920 Federal Census Marmaton Twp, Bourbon County, Kansas

Ruben Ballinger 33 yrs b. Indiana farmer
Nola 33 yrs b. Kansas
Alice L 8 yrs b. Kansas
Roscoe E 1 yr 9 mo b. Kansas

1925 Kansas State Special Census Scott Twp, Bourbon County, Kansas

R H Ballinger 38 yrs b. Indiana farmer
Nola 38 yrs b. Kansas
Malinda 67 yrs b. Indiana (mother)
Alice 14 yrs b. Kansas
Roscoe 6 yrs b. Kansas
Ruth 4 yrs b. Kansas
Russell 1 yrs b. Kansas

1930 Federal Census Scott Twp, Bourbon County, Kansas

Reuben H Ballinger 43 yrs b. Indiana farmer
Nola 43 yrs b. Kansas
Ruby L 19 yrs b. Kansas
Roscoe 12 yrs b. Kansas
Ruth 10 yrs b. Kansas
Russell 6 yrs b. Kansas
Rex 4 yrs b. Kansas
Melinda 74 yrs b. Indiana (mother)

Children of Nola Beatrice Anderson and Rheuben Hill Ballinger

Ruby Lee Ballinger b. Jan 16, 1911 Redfield, Bourbon Co, Kansas d. April 7, 2004 buried
Pleasant Hill Cemetery Dennis, Labette Co, Kansas

Roscoe Earl Ballinger b. March 18, 1918 Redfield, Bourbon Co, Kansas d. May 11, 1970
Wichita Falls, Wichita Co, Texas buried Crestview Memorial Park
Wichita Falls, Wichita Co, Texas

Ruth Ballinger b. 1920 Redfield, Bourbon Co, Kansas

Russell Ballinger b. 1924 Redfield Bourbon Co, Kansas

Rex Ballinger b. 1926 Redfield, Bourbon Co, Kansas

Generation 6:

Child #1 of Nola Beatrice Anderson and Rheuben Hill Ballinger

Ruby Lee Ballinger b. Jan 16, 1911 Redfield, Bourbon Co, Kansas d. April 7, 2004 buried
Pleasant Hill Cemetery Dennis, Labette Co, Kansas

m. **Lawrence Willis Lakin** b. Aug 9, 1908 d. March 31, 1989
buried Pleasant Hill Cemetery Dennis, Labette Co, Kansas

Generation 5:

Child #2 of Robert Lee Anderson and Amanda Caroline Kidwell

Orville "Orvis" Lee Anderson b. Jan 24, 1888 Uniontown, Bourbon Co, Kanas d. July 25,
1942 buried Mount Orum Cemetery Redfield, Bourbon Co,
Kansas

m. **Margaret Elizabeth Runkle** b. Oct 1890 Kansas City,
Wyandotte Co, Kansas d. 1962 buried Mount Orum Cemetery
Redfield, Bourbon Co, Kansas

1920 Federal Census Marmaton Twp, Bourbon County, Kansas

Orvis V Anderson 30 yrs b. Kansas farmer
Margaret E 29 yrs b. Kansas
Cecil L 7 yrs b. Kansas
Margaret E 2 yrs 2 mo b. Kansas
Earl J Anderson 20 yrs b. Kansas (brother)
Mandy C 57 yrs b. Arkansas (mother) farmer

1925 Kansas State Special Census Marmaton Twp, Bourbon County, Kansas

O L Anderson 36 yrs b. Kansas farmer
Margaret 34 yrs b. Kansas
Cecil S 13 yrs b. Kansas
Margaret 7 yrs b. Kansas
Davis L 5 yrs b. Kansas
Laine B 2 yrs b. Kansas
Robert P 1 mo b. Kansas

1930 Federal Census Marmaton Twp, Bourbon County, Kansas

Orvis Anderson 41 yrs b. Kansas farmer
Margaret 31 yrs b. Kansas
Cecil 18 yrs b. Kansas farmer
Margaret 12 yrs b. Kansas
Lynn 10 yrs b. Kansas
Lavon 7 yrs b. Kansas
Paul 5 yrs b. Kansas

Children of Orville "Orvis" Lee Anderson and Margaret Elizabeth Runkle

Cecil Anderson b. 1913 Redfield, Bourbon Co, Kansas

Margaret Evelyn Anderson b. Nov 25, 1917 Redfield, Bourbon Co, Kansas d. Oct 18, 2000
buried Mount Orum Cemetery Redfield, Bourbon Co, Kansas

Orvis Lynn Anderson b. 1920 Redfield, Bourbon Co, Kansas d. 1930 Redfield, Bourbon Co,
Kansas buried Mount Orum Cemetery Redfield, Bourbon Co, Kansas

Lavon Anderson b. 1923 Redfield, Bourbon Co, Kansas

Robert Paul Anderson b. Sept 30, 1925 Redfield, Bourbon Co, Kansas d. Sept 29, 1971
Kansas buried Mount Orum Cemetery Redfield, Bourbon Co, Kansas

Generation 6:

Child #1 of Orville "Orvis" Lee Anderson and Margaret Elizabeth Runkle

Cecil Anderson b. 1913 Redfield, Bourbon Co, Kansas

m.(1) **Marie Elbrader**

m. (2) **Ruth Runkle**

Generation 6:

Child #2 of Orville "Orvis" Lee Anderson and Margaret Elizabeth Runkle

Margaret Evelyn Anderson b. Nov 25, 1917 Redfield, Bourbon Co, Kansas d. Oct 18, 2000
buried Mount Orum Cemetery Redfield, Bourbon Co, Kansas

m. **Edward Loyle Brown** Sept 21, 1937 Nevada, Missouri b.
Nov 26, 1916 d. Nov 11, 1989 Kansas buried Mount Orum
Cemetery Redfield, Bourbon Co, Kansas

Generation 5:

Child #3 of Robert Lee Anderson and Amanda Caroline Kidwell

Nellie Cecile Anderson b. April 18, 1894 Redfield, Bourbon Co, Kansas d. Sept 3, 1969
Redfield, Bourbon Co, Kansas buried Marmaton Cemetery,
Redfield, Bourbon Co, Kansas

m. **Miles Nedker Elbrader** b. March 18, 1890 Kansas City,
Wyandotte Co, Kansas d. Nov 17, 1971 Fort Scott, Bourbon Co,
Kansas buried Marmaton Cemetery Redfield, Bourbon Co, Kansas

Children of Nellie Cecile Anderson and Miles Nedker Elbrader

Robert Nedker Augustus Elbrader b. Feb 1, 1919 Kansas City, Wyandotte Co, Kansas d. Feb
11, 1994 Fort Scott, Bourbon Co, Kansas buried
Marmaton Cemetery Redfield, Bourbon Co, Kansas

Generation 5:

Child #4 of Robert Lee Anderson and Amanda Caroline Kidwell

James Earl Anderson b. Nov 25, 1899 Redfield, Bourbon Co, Kansas d. Feb 4, 1965 buried
Mount Orum Cemetery Redfield, Bourbon Co, Kansas

m. **Eva Angie LaRue** April 15, 1920 b. April 5, 1902 Moran, Allen Co,
Kansas d. Dec 28, 1967 buried Mount Orum Cemetery Redfield,
Bourbon Co, Kansas (Daughter of Ralph LaRue b. Aug 3, 1878 Erie,
Neosho Co, Kansas d. April 11, 1965 Moran, Allen Co, Kansas and
Fannie Arlena Bacon b. Sept 30, 1878 Allen Co, Kansas d. Nov 24,
1946)

1925 Kansas State Special Census Marmaton Twp, Bourbon County, Kansas

J E Anderson 25 yrs b. Kansas farmer
Eva A 23 yrs b. Kansas
Angie A 3 yrs b. Kansas
Ralph L 2 yrs b. Kansas

1930 Federal Census Marmaton Twp, Bourbon County, Kansas

Earl Anderson 30 yrs b. Kansas farmer
Eva 28 yrs b. Kansas
Anzie 9 yrs b. Kansas
Ralph 7 yrs b. Kansas
Vern 11 mo b. Kansas
Manda 67 yrs b. Arkansas (mother)

Children of James Earl Anderson and Eva Angie LaRue

Angie Arlena Anderson b. Nov 2, 1920 Bourbon Co, Kansas d. April 16, 1999

Ralph Lee Anderson b. Bourbon Co, Kansas June 1, 1922 d. May 12, 1997 Redfield, Bourbon Co, Kansas buried Mount Orum Cemetery Redfield, Bourbon Co, Kansas

Vern Anderson b. 1929 Bourbon Co, Kansas

Generation 4:

Child # 10 of Robert Anderson and Elizabeth Cassady

Laura Belle Anderson b. March 12, 1863 Cass Twp, Clay Co, Indiana d. Nov 7, 1951

m. **Frank Seymour Howard** Sept 23, 1884 Bourbon Co, Kansas b. Nov 29, 1858 Milton, Wisconsin d. March 27, 1922 Big Springs, Nebraska

1885 Kansas State Special Census Marion Twp, Bourbon County, Kansas

Frank Howard 26 yrs b. Wisconsin
L 22 yrs b. Indiana

1900 Federal Census Arcade, Phillips County, Kansas

Frank S Howard 41 yrs b. Nov 1858 Wisconsin farmer
Laura B 37 yrs b. March 1863 Indiana mother of 3, 3 living
Floyd M 14 yrs b. July 1885 Kansas
Warren A 9 yrs b. Nov 1890 Kansas
Lelie G 1 yr b. March 1899 Kansas

1910 Federal Census Arcade, Phillips County, Kansas

Frank S Howard 51 yrs b. New York mail carrier
Laura B 47 yrs b. Indiana mother of 3, 3 living
Warren A 19 yrs b. Kansas
Lelia G E 11 yrs b. Kansas

1920 Federal Census Arcade, Phillips County, Kansas

Frank S Howard 61 yrs b. Wisconsin
Laura B 56 yrs b. Indiana

Children of Laura Belle Anderson and Frank Seymour Howard

Floyd Merton Howard b. 1885 Kansas d. April 17, 1943 Cheyenne, Laramie Co, Wyoming
buried Bethel Cemetery Cheyenne, Laramie Co, Wyoming

Warren Anderson Howard b. Nov 16, 1890 Kansas d. Mach 1972 Sun City, Maricopa,
Arizona

Lelia Grace Elizabeth Howard b. March 22, 1899 Kansas d. 1983 Colorado buried Mizpah
Cemetery Platteville, Weld Co, Colorado

Generation 5:

Child #1 of Laura Belle Anderson and Frank Seymour Howard

Floyd Merton Howard b. 1885 Kansas d. April 17, 1943 Cheyenne, Laramie Co, Wyoming
buried Bethel Cemetery Cheyenne, Laramie Co, Wyoming

m. **Ethel** b. Iowa d. Aug 26, 1974 Cheyenne, Laramie Co, Wyoming
buried Bethel Cemetery Cheyenne, Laramie Co, Wyoming

1920 Federal Census Cheyenne, Laramie County, Wyoming

Floyd M Howard 34 yrs b. Kansas accountant
Ethel M 34 yrs b. Iowa
Elizabeth 5 yrs b. Wyoming
Helen H 4 yrs b. Wyoming

1930 Federal Census Cheyenne, Laramie County, Wyoming

Floyd M Howard 44 yrs b. Kansas city clerk
Ethel M 42 yrs b. Iowa
Elizabeth G 15 yrs b. Wyoming
Helen H 13 yrs b. Wyoming

Children of Floyd Merton Howard and Ethel

Elizabeth G Howard b. 1915 Wyoming

Helen H Howard b. 1917 Wyoming

Generation 5:

Child #3 of Laura Belle Anderson and Frank Seymour Howard

Lelia Grace Elizabeth Howard b. March 22, 1899 Kansas d. 1983 Colorado buried Mizpah
Cemetery Platteville, Weld Co, Colorado

m. Howard S White June 6, 1919 b. Aug 26, 1884
Phillipsburg, Phillips Co, Kansas d. Dec 10, 1960 Platteville,
Weld Co, Colorado buried Mizpah Cemetery Platteville,
Weld Co, Colorado

1920 Federal Census Chappell, Deuel County, Nebraska

Howard White 24 yrs b. Kansas hardware manager
Lela 20 yrs b. Kansas

1930 Federal Census Big Springs, Deuel County, Nebraska

Howard S White 45 yrs b. Kansas hardware manager

Lelia 31 yrs b. Kansas

Winifred 9 yrs b. Nebraska

Howard Jr. 6 yrs b. Colorado

Warren E 4 yrs 3 mo b. Nebraska

Laura Howard 68 yrs b. Indiana (mother in law)

Children of Lelia Grace Elizabeth Howard and Howard S White

Winifred White b. 1921 d. Sept 1990 Alliance, Nebraska

Howard S White Jr b. 1925 Colorado

Warren Eugene White b. Nov 6, 1925 Big Springs, Nebraska d. April 20, 1973 Denver,
Colorado buried Fairmont Cemetery Denver, Colorado (was a pilot)